

SEAFOOD MARKET 8
proposed extension 2016
15.2.16

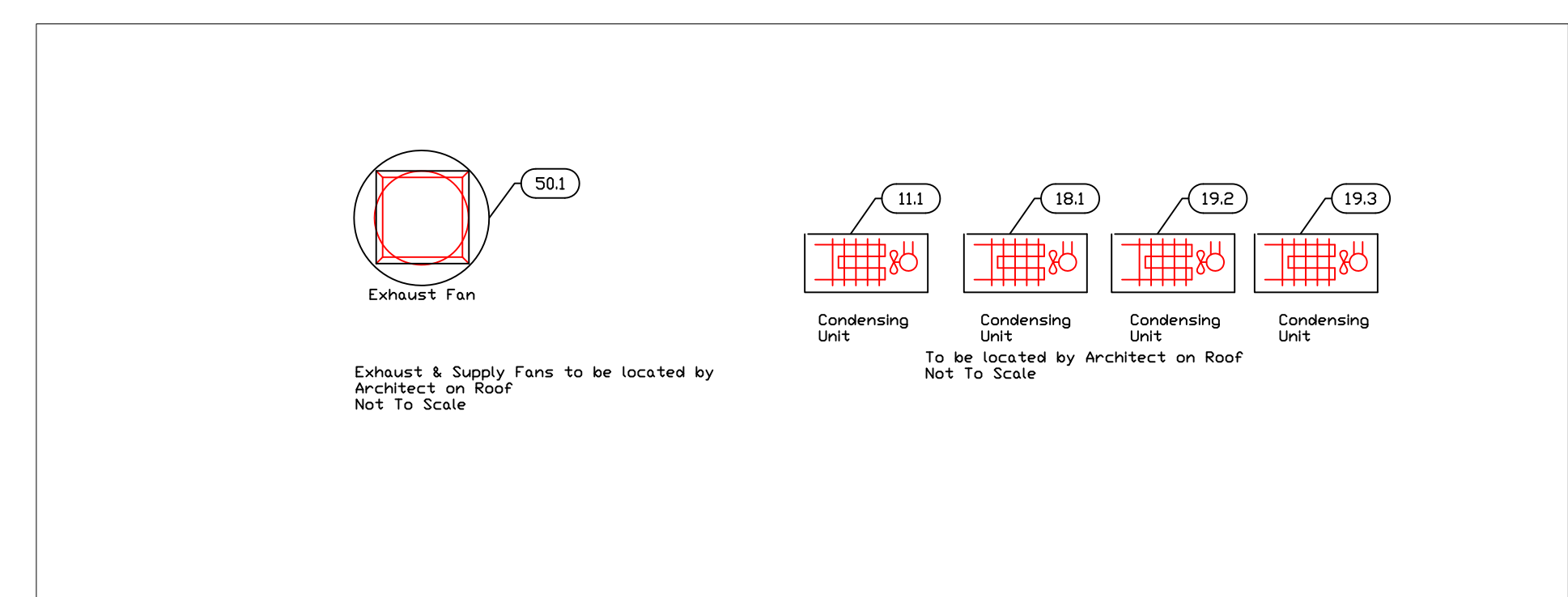

EQUIPMENT SCHEDULE					
ItemNo	Category	Mfr	Model	Quantity	Equipment Remarks
1	DROP-IN HOT WELL	WELLS	MOD-300TDM	1	
	SNEEZE GUARD - FULL SERVICE	VERSA	VGCP6C	1	
1.1	DROP-IN FROST TOP	ATLAS METAL	WF-2	1	
	SNEEZE GUARD - FULL SERVICE	VERSA	VGCP6C	1	
2	COLD FOOD WELL UNIT, DROP-IN, REFRIGERATED	ATLAS METAL	WCM-3	1	
	SNEEZE GUARD - FULL SERVICE	VERSA	VGCP6C	1	
3	DUAL TEMP DISPLAY CASE	RPI INDUSTRIES	SCCB48R-CD	1	
5	PANINI GRILL	WARING	WPG250T	1	
6	PANINI GRILL	EURODIB	PDF3000	1	EXISTING
7	BACK BAR COOLER	CONTINENTAL REFRIG	BBUC50S-SS	1	
11	OPEN MERCHANDISER	HUSSMANN	RGD30-83-6	1	
11.1	REMOTE CONDENSER UNIT	REF	TBD	1	BY OWNER
13	DROP-IN REFRIGERATED MERCHANDISER	RPI INDUSTRIES	VIA54-34-RV-SC-INS	1	
14	DROP-IN HOT WELL	WELLS	SS-10TUI	3	
	SNEEZE GUARD - SELF SERVE	VERSA	VGCP7C	1	
15	CHEST FREEZER	BEVERAGE AIR	MF49	3	FUTURE
18	FREEZER, REACH IN, DISPLAY	HUSSMANN	RLTM300	1	
18.1	REMOTE CONDENSER UNIT	REF	TBD	1	BY OWNER
19	FRESH SEAFOOD DISPLAY	HUSSMANN	Q1-FS-4-REM	1	
19.2	REMOTE CONDENSER UNIT	REF	TBD	1	BY OWNER
19.1	FROZEN DISPLAY	HUSSMANN	Q1-LS-4R-REM	1	
19.3	REMOTE CONDENSER UNIT	REF	TBD	1	BY OWNER
31	FRYER	SOUTHBEND	SB45S	1	
31B	FRYER	VULCAN	LG400	1	EXISTING
32	RANGE, 36", 6 OPEN BURNERS	SOUTHBEND	S36D	1	
33	RANGE, 60", 6 BURNERS, 24" GRIDDLE	SOUTHBEND	S60DD-2GL	1	
34	KETTLE, ELECTRIC, COUNTERTOP	MARKET FORGE	FT-6-6CE	1	
34B	EQUIPMENT STAND	ADVANCE TABCO	ES-244	1	
35	MOBILE FRYER FILTER	SOUTHBEND	SBF14	1	
36	THREE (3) COMPARTMENT SINK	ADVANCE TABCO	FC-3-1818-18R	1	
37	REFRIGERATED WORK TOP	TRUE	TWT-60	1	EXISTING
38	REFRIGERATED WORK TOP	TRUE	TWT-48	1	EXISTING
39	REACH-IN REFRIGERATOR	TRUE	T-49	1	EXISTING
40	REACH-IN FREEZER	TRUE	T-49F	1	EXISTING
41	WORK TABLE W/ SINK	ADVANCE TABCO	KMS-308	1	
	SINK	ADVANCE TABCO	TA-11A	1	
42	HAND SINK	ADVANCE TABCO	7-PS-79	1	
43	TWO (2) COMPARTMENT SINK	ADVANCE TABCO	FC-2-1620-18L	1	
44	WORK TABLE	ADVANCE TABCO	KMS-309	1	
45	REACH-IN REFRIGERATOR	CONTINENTAL REFRIG	2R	1	
46	WIRE SHELVING	METRO	1860NK3	8	
47	WIRE SHELVING	METRO	1854NK3	4	
48	POT RACK	ADVANCE TABCO	SW-60	1	
49	PLANETARY MIXER	MVP GROUP	AX-M20	1	
50	WALL HOOD	CAPTIVE-AIRE	HOOD 1	1	
50.1	EXHAUST FAN	CAPTIVE-AIRE	EXHAUST	1	
51	MICROWAVE OVEN	ACP	RCS511DSE	1	

EQUIPMENT LAYOUT

All Dimensions to be verified on the job site. Actual locations for floor drains, and any ventilating equipment to be determined by Engineer. Mechanical, Plumbing & Electrical to be checked and verified by Customers MEP Engineer. Remote Condensing Units to be located by Architect. Exhaust & Supply fans to be located by Architect.

Rainforest Seafood Market
Montego Bay, Jamaica

Uni-Source Supply
International Inc.
2055 W 73rd Street, Miami, FL 33016
Ph: (305)826-8696 Fax: (305)826-9131

3	Update after conference call	3-15-16
4	Update from Kathryn	4-4-16
5	Added MEP Information	5-10-16
5	Added additional plumbing	6-8-16
No.	Revision/Issue	Date

Date
June 8, 2016
Drawn By
Dayne Gauntlett
Scale
1/4" = 1'0"

Sheet
SFM-1

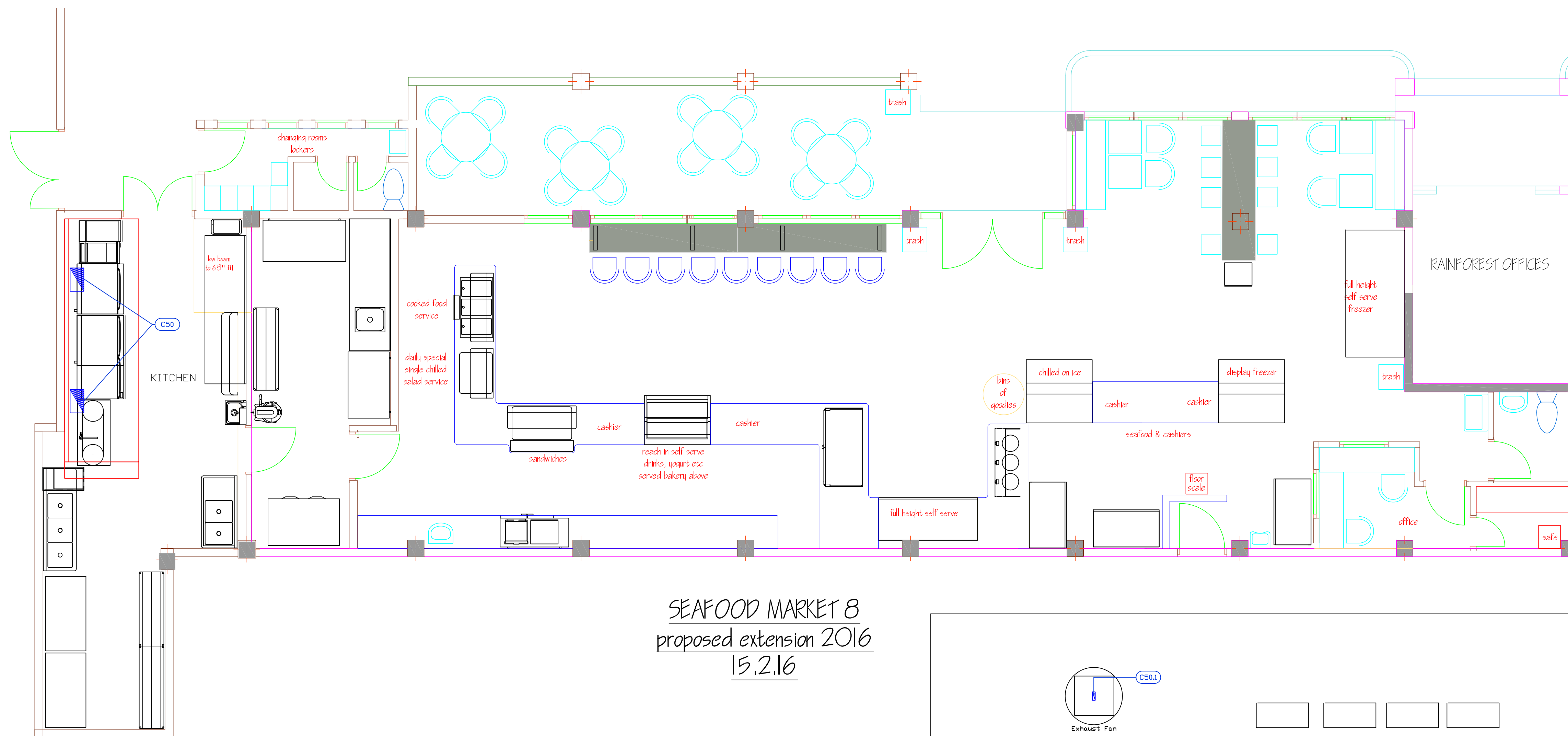

SEAFOOD MARKET 8
proposed extension 2016
15.2.16

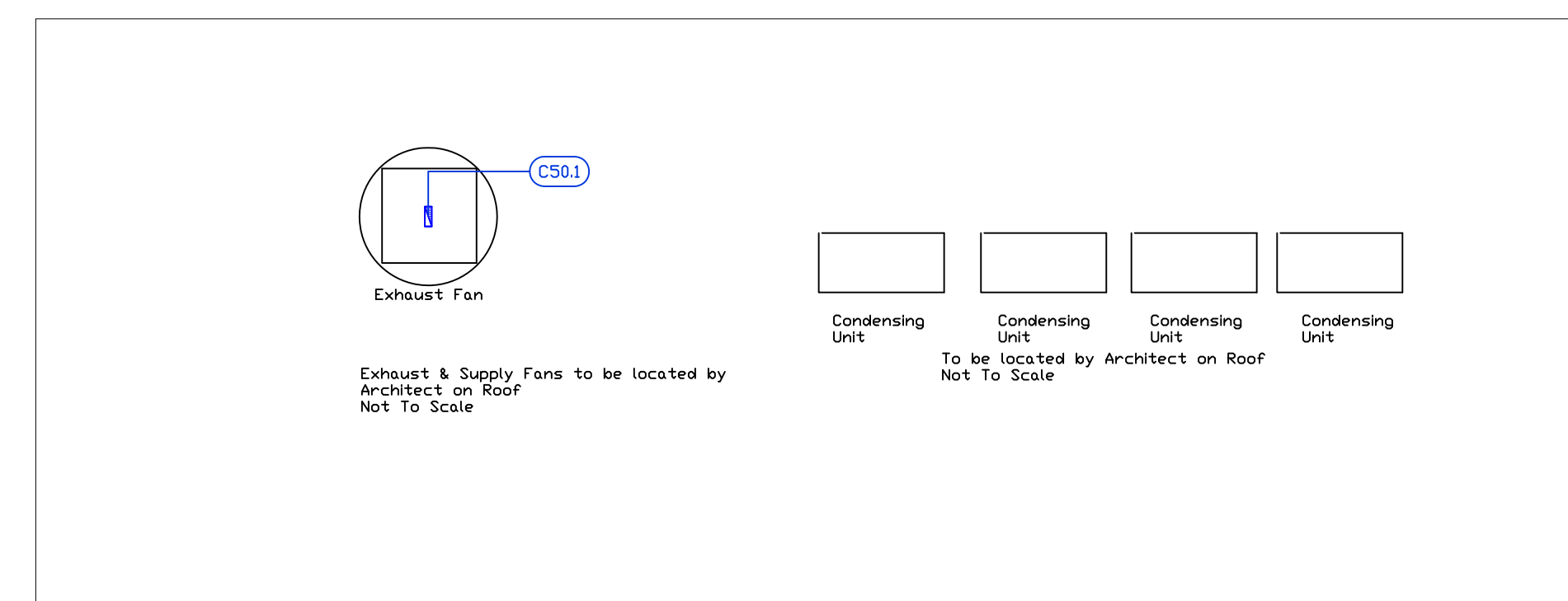

Mechanical Schedule							
Item No.	Description	Exhaust (L x W)	Exhaust (CFM)	Supply (L x W)	Supply (CFM)	QTY	Ventilation Remarks
50	WALL HOOD	(2) 17"X10"				1	
50.1	EXHAUST FAN	24"X24"	3688			1	

LEGEND - MECHANICAL

- EXHAUST DUCT COLLAR
- SUPPLY DUCT COLLAR
- INWALL BACKING FOR WALL SHELVES
- RECESSED FLOOR
- RAISED EQUIPMENT PAD

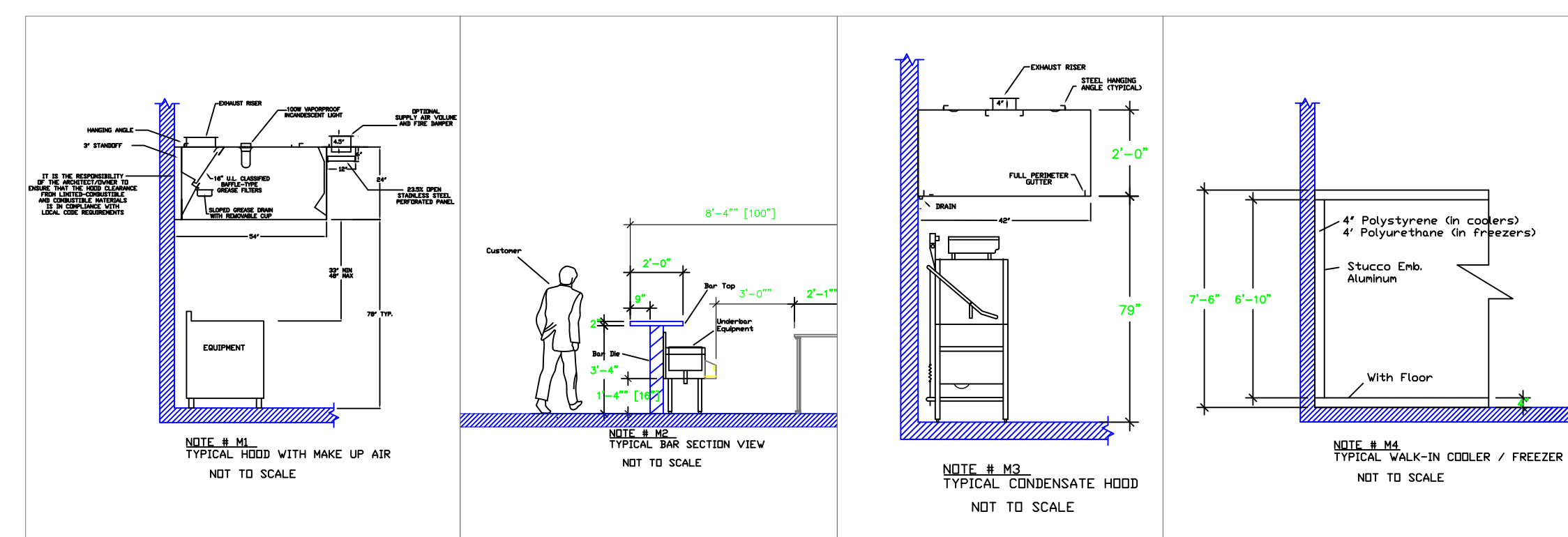

NOTE # M5
SHIP DRAWING WILL BE PROVIDED BY MANUFACTURER FOR HOOD, EXHAUST FANS, & SUPPLY FANS, UNLESS OTHERWISE NOTED.

NOTE # M6
ARCHITECT OR ENGINEER TO SIZE AND LOCATE, CONTRACTOR TO PROVIDE ALL OPENINGS FOR DUCTS, PLUMBING LINES, ELECTRICAL LINES, AND REFRIGERATION LINES, AS REQUIRED BY EQUIPMENT.

NOTE # M7
SUPPLY FANS TO BE LOCATED A MINIMUM OF 10' FROM EXHAUST FANS.

NOTE # M8
CEILING HEIGHTS TO BE VERIFIED FOR SUFFICIENT CLEARANCE FOR EQUIPMENT.

NOTE # M9
GENERAL CONTRACTOR TO PROVIDE 2" PLYWOOD WALL BACKING FROM 48" TO 78" AFF FOR ALL WALL MOUNTED EQUIPMENT.

NOTE # M10
REFRIGERATION CONTRACTOR TO HANG EVAPORATORS FOR WALK-IN, RUN & CHARGE LINES BETWEEN EVAP. & CONDENSING UNIT.

NOTE # M11
MECHANICAL CONTRACTOR TO VERIFY ALL DIMENSIONS FOR WALK-IN, RUN & CHARGE LINES BETWEEN EVAP. & CONDENSING UNIT.

Equipment MECHANICAL Service Requirements

All Dimensions to be verified on the job site. Actual locations for floor drains, and any ventilating equipment to be determined by Engineer. Mechanical, Plumbing & Electrical to be checked and verified by Customers MEP Engineer. Remote Condensing Units to be located by Architect. Exhaust & Supply Fans to be located by Architect.

Rainforest Seafood Market
Montego Bay, Jamaica

Uni-Source Supply
International Inc.
2055 W 73rd Street, Miami, FL 33016
Ph: (305)826-8696 Fax: (305)826-9131

No.	Revision/Issue	Date
3	Update after conference call	3-15-16
4	Update From Kathryn	4-4-16
5	Added MEP Information	5-10-16
5	Added additional plumbing	6-8-16

Date
June 8, 2016
Drawn By
Dayne Gauntlett
Scale
1/4" = 1'0"

Sheet
SFM-2

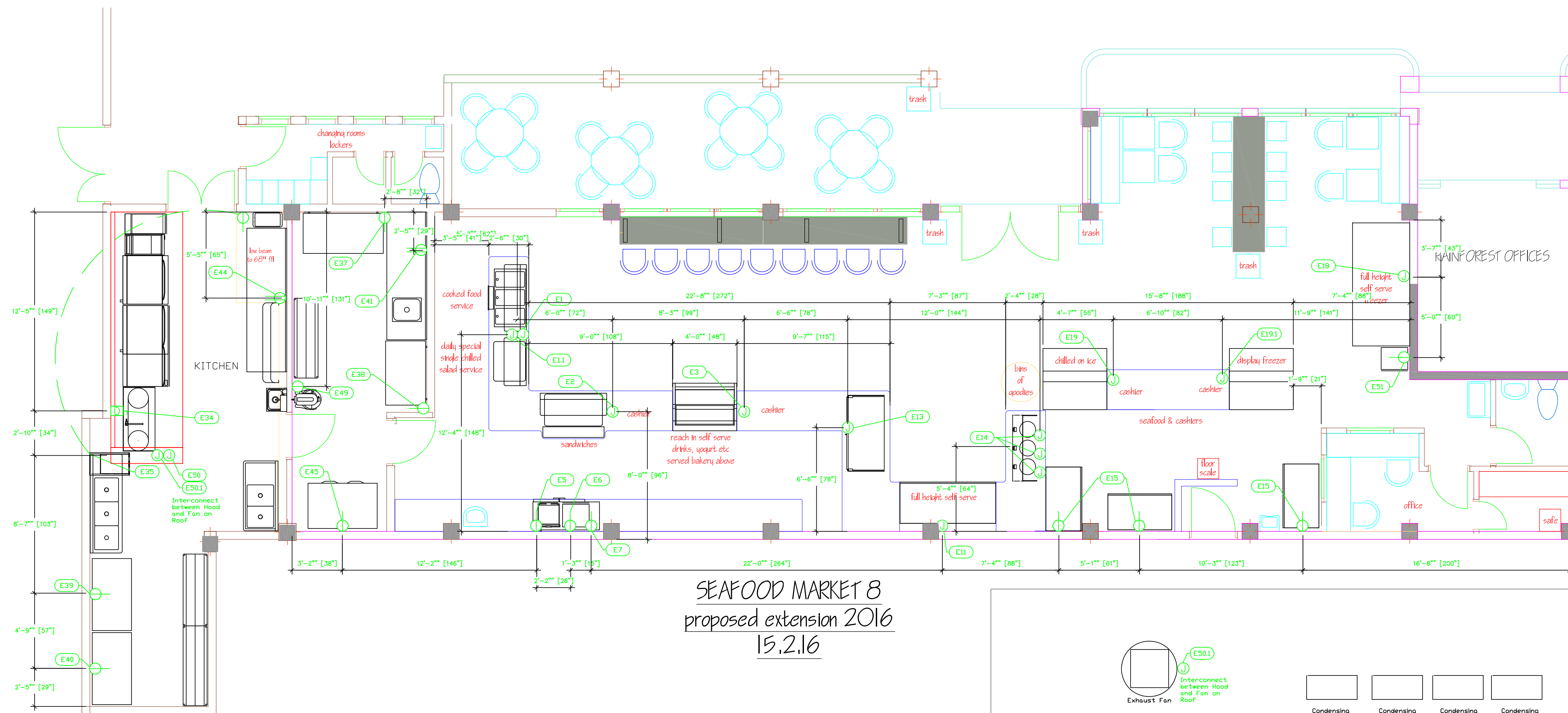

SEAFOOD MARKET 8
proposed extension 2016
15.2.16

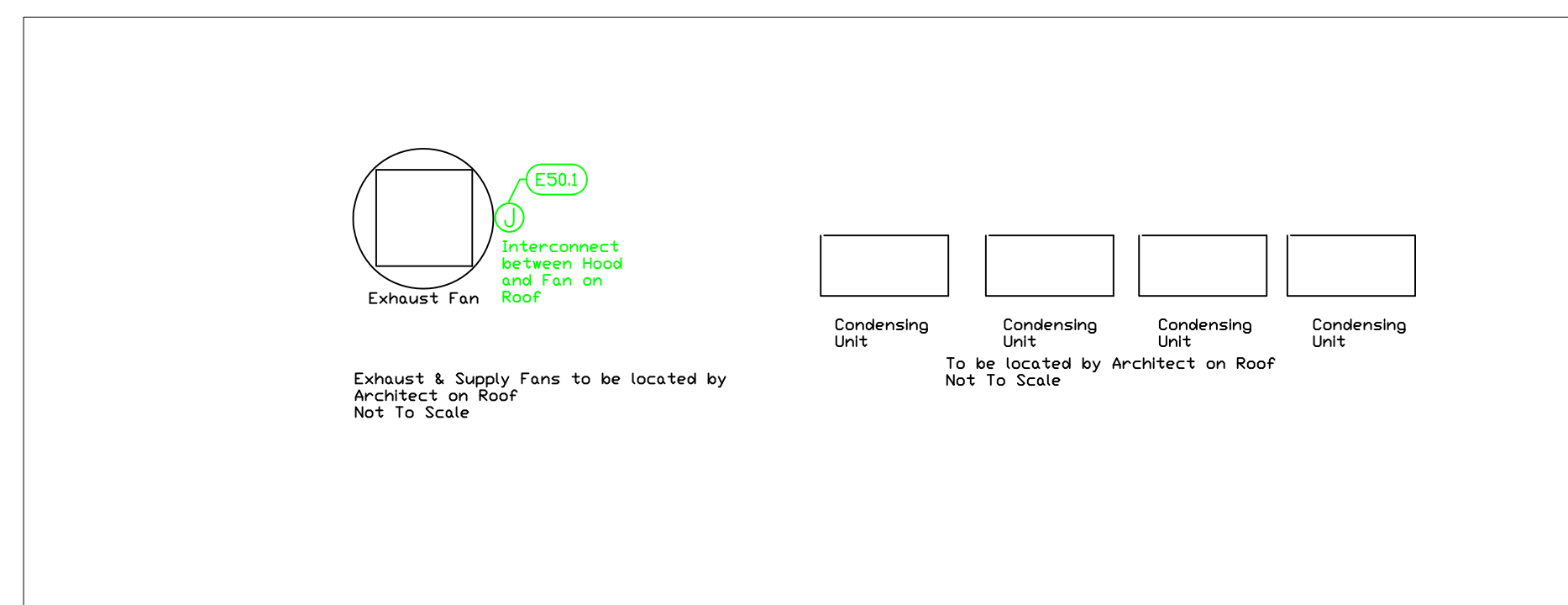

ELECTRICAL SCHEDULE												
ITEM No.	DESCRIPTION	VOLTS	CYCLE	PHASE	AMPS	HP	NEMA	EQUIP. AFF	CONNECTION	ROUGH-IN AFF	QTY	ELECTRICAL REMARKS
1	DROP-IN HOT WELL	208-240	50-60	3	10.3/11.9			24"	J-BOX	FLOOR	1	CONFIRM ELEC LOCATION WITH MILLWORK
1.1	DROP-IN FROST TOP	220	50	1	3	1/5		24"	J-BOX	FLOOR	1	CONFIRM ELEC LOCATION WITH MILLWORK
2	COLD FOOD WELL UNIT, DROP-IN, REFRIGERATED	220	50	1	3	1/5		24"	J-BOX	FLOOR	1	CONFIRM ELEC LOCATION WITH MILLWORK
3	DUAL TEMP DISPLAY CASE	220	50	1	8.3	1/2		6"	J-BOX	FLOOR	1	CONFIRM ELEC LOCATION WITH MILLWORK
5	PANINI GRILL	120	50-60	1	15.0			48"	SIMPLEX	48"	1	
6	PANINI GRILL	220	50-60	1	15.0			48"	SIMPLEX	48"	1	EXISTING, CONFIRM ELEC WITH OWNER
7	BACK BAR COOLER	220	50	1	5	1/3		6"	SIMPLEX	18"	1	
11	OPEN MERCHANDISER	220	50	1	TBD			6"	J-BOX	18"	1	SEE FACTORY SHOP DRAWINGS FOR MORE INFO.
13	DROP-IN REFRIGERATED MERCHANDISER	220	50	1	9	1-1/4		24"	J-BOX	FLOOR	1	CONFIRM ELEC LOCATION WITH MILLWORK
14	DROP-IN HOT WELL	208-240	50-60	1	3			24"	J-BOX	FLOOR	3	CONFIRM ELEC LOCATION WITH MILLWORK
15	CHEST FREEZER	220	50	1	7.5	1/2	5-15P	6"	SIMPLEX	18"	3	FUTURE ITEM
18	FREEZER, REACH IN, DISPLAY	220	50	1	TBD			88"	J-BOX	90"	1	
19	FRESH SEAFOOD DISPLAY	220	50	1	TBD			6"	J-BOX	FLOOR	1	
19.1	FROZEN DISPLAY	220	50	1	TBD			6"	J-BOX	FLOOR	1	
34	KETTLE, ELECTRIC, COUNTERTOP	220	50-60	3	39.4			38"	DISCONNECT	56"	1	
35	MOBILE Fryer FILTER	115	50-60	1	4	1/3		48"	SIMPLEX	48"	1	UNIT IS PORTABLE, CONFIRM LOCATION
37	REFRIGERATED WORK TOP	220	50	1	5.1	1/5		6"	SIMPLEX	18"	1	EXISTING, CONFIRM ELEC W/ OWNER.
38	REFRIGERATED WORK TOP	220	50	1	5.0	1/5		6"	SIMPLEX	18"	1	EXISTING, CONFIRM ELEC W/ OWNER.
39	REACH-IN REFRIGERATOR	220	50	1	5.8	1/3		6"	SIMPLEX	18"	1	EXISTING, CONFIRM ELEC W/ OWNER.
40	REACH-IN FREEZER	220	50	1	11.0	3/4		6"	SIMPLEX	18"	1	EXISTING, CONFIRM ELEC W/ OWNER.
41	WORK TABLE W/ SINK	110/220	50	1	15			48"	DUPLEX	48"	1	CONVENIENCE OUTLET. CONFIRM ELEC W/ OWNER
44	WORK TABLE	110/220	50	1	15			48"	DUPLEX	48"	1	CONVENIENCE OUTLET. CONFIRM ELEC W/ OWNER
45	REACH-IN REFRIGERATOR	220	50	1	4.9			88"	SIMPLEX	88"	1	
49	PLANETARY MIXER	220	50	1	10	1/2		6"	SIMPLEX	18"	1	
50	WALL HOOD	115	50-60	1	15			108"	J-BOX	108"	1	ELEC. FOR LIGHTS IN HOOD
50.1	EXHAUST FAN	220	50-60	3	6.7	2		108"	J-BOX	108"	1	ELEC. AT HOOD CONTROL BOX
51	MICROWAVE OVEN	220	50	1	16			48"	SIMPLEX	48"	1	CONFIRM ELEC LOCATION WITH MILLWORK

LEGEND - ELECTRICAL CONNECTIONS

- ⊖ DUPLEX RECEPT., 15-AMP, 120-VOLT, GROUND TYPE, HORIZONTAL MOUNT
- ⊖ SIMPLEX RECEPT., 120-VOLT, GROUND TYPE, HORIZONTAL MOUNT
- ⊖ SPECIAL PURPOSE OUTLET, GROUND TYPE, HORIZONTAL MOUNT
- ⊕ JUNCTION BOX, DIRECT CONNECTION
- ⊖ DISCONNECT SWITCH, DIRECT CONNECTION
- ⊖ FLOOR/CEILING RECEPTACLE AS INDICATED
- ⊕ (2) Telephone + (2) Data
- FIELD CONNECTIONS
- HARD WIRE CONNECTION POINT AT MACHINE

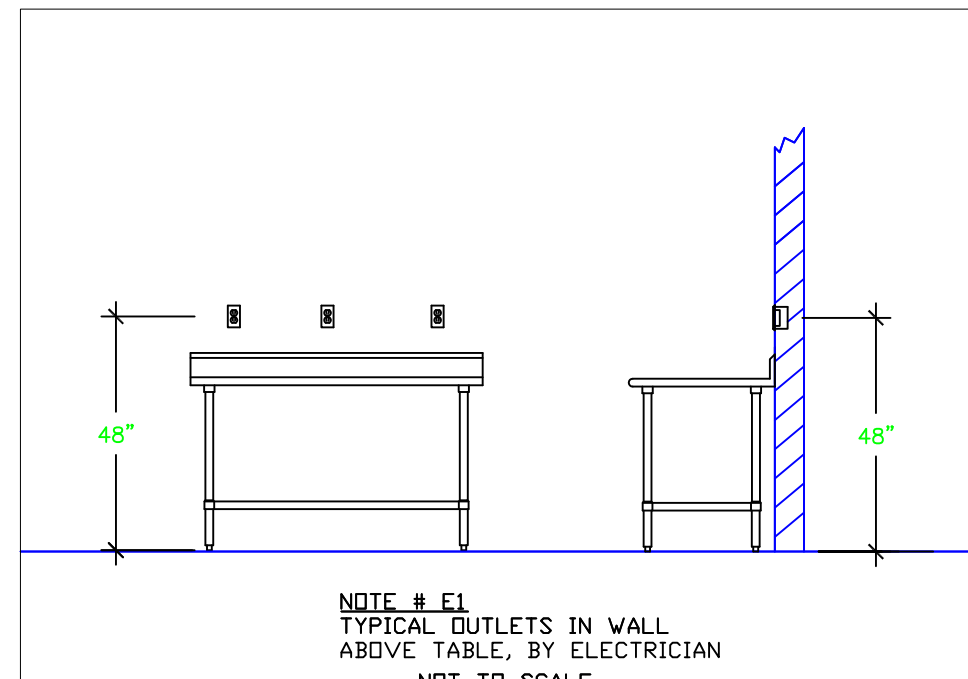

NOTE # E2. ALL NATIONAL, STATE, AND LOCAL CODES SHALL APPLY.
 NOTE # E3. ALL ELECTRICAL CONNECTIONS AND HARDWARE REQUIRED TO BE PROVIDED BY ELECTRICAL CONTRACTOR.
 NOTE # E4. ALL JUNCTION BOXES, OUTLETS, ETC. TO BE LOCATED SO AS TO NOT INTERFERE WITH EQUIPMENT.
 NOTE # E5. ALL RELAYS, CONTRACTORS, STARTERS, AND SWITCHES REQUIRED FOR EXHAUST & SUPPLY FANS TO BE PROVIDED BY ELECTRICAL CONTRACTOR UNLESS SPECIFIED.
 NOTE # E6. ELECTRICAL CONTRACTOR TO INTERCONNECT DISHMACHINE TO EXHAUST FAN FOR DISHMACHINE SO THAT THE FAN RUNS WHEN THE DISHMACHINE IS IN OPERATION.
 NOTE # E7. ELECTRICAL CONTRACTOR TO INSTALL TABLE LIMIT SWITCH TO END OF CLEAN DISHTABLE TO THAT MACHINE STOPS WHEN SWITCH IS DEPRESSED.
 NOTE # E8. ELECTRICAL CONTRACTOR TO CONNECT DRAIN LINE HEATER, PAN HEATER AND DDBR HEATER FOR WALK-IN FREEZER.

Equipment ELECTRICAL Service Requirements

All Dimensions to be verified on the job site. Actual locations for floor drains, and any ventilating equipment to be determined by Engineer. Mechanical, Plumbing & Electrical to be checked and verified by Customers MEP Engineer. Remote Condensing Units to be located by Architect. Exhaust & Supply fans to be located by Architect.

Rainforest Seafood
Market
Montego Bay, Jamaica

Uni-Source Supply
International Inc.
2055 W 73rd Street, Miami, FL 33016
Ph: (305)826-8696 Fax: (305)826-9131

3	Update after conference call	3-15-16
4	Update from Kathryn	4-4-16
5	Added MEP Information	5-10-16
5	Added additional plumbing	6-8-16
No.	Revision/Issue	Date

Date
June 8, 2016
 Drawn By
Dayne Gauntlett
 Scale
1/4" = 1'0"

Sheet
SFM-3

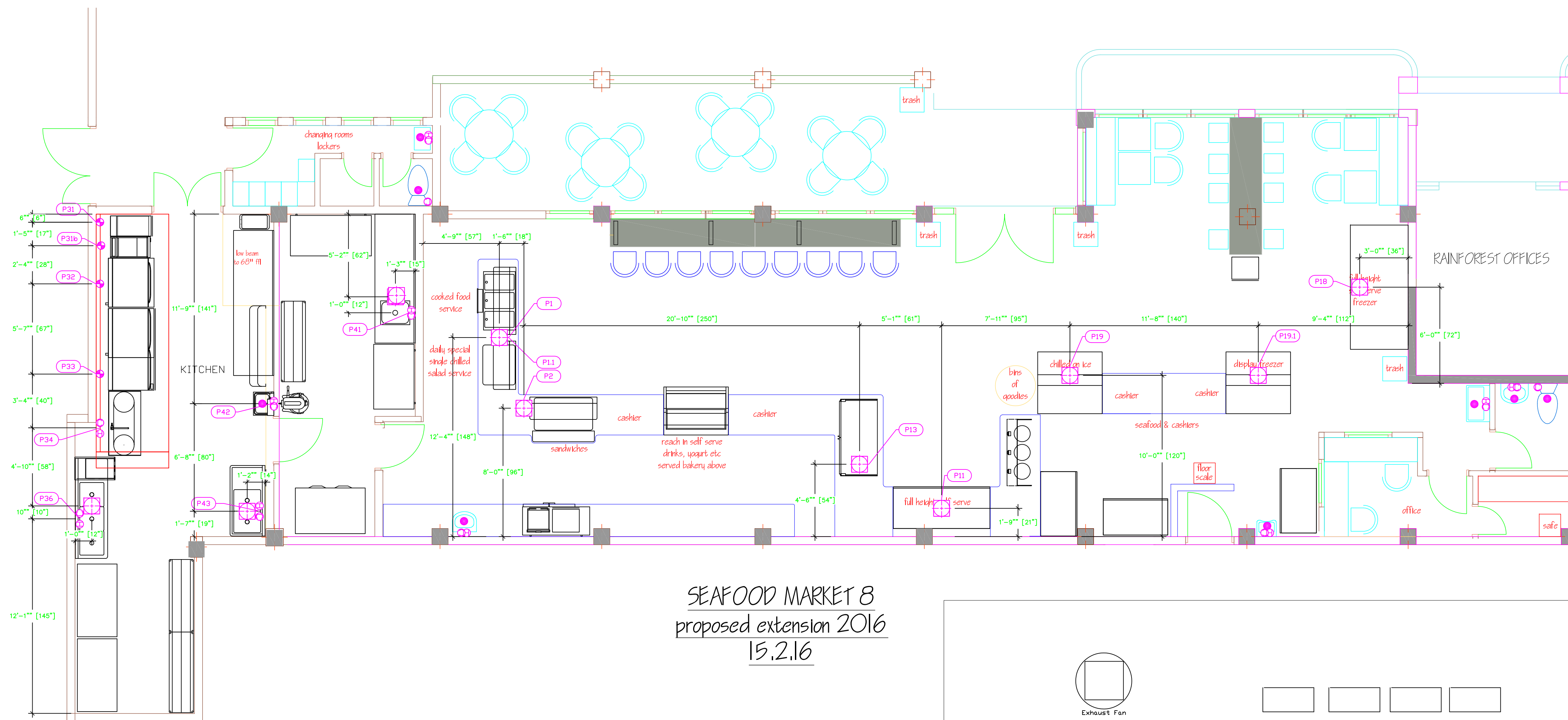

SEAFOOD MARKET 8
proposed extension 2016
15.2.16

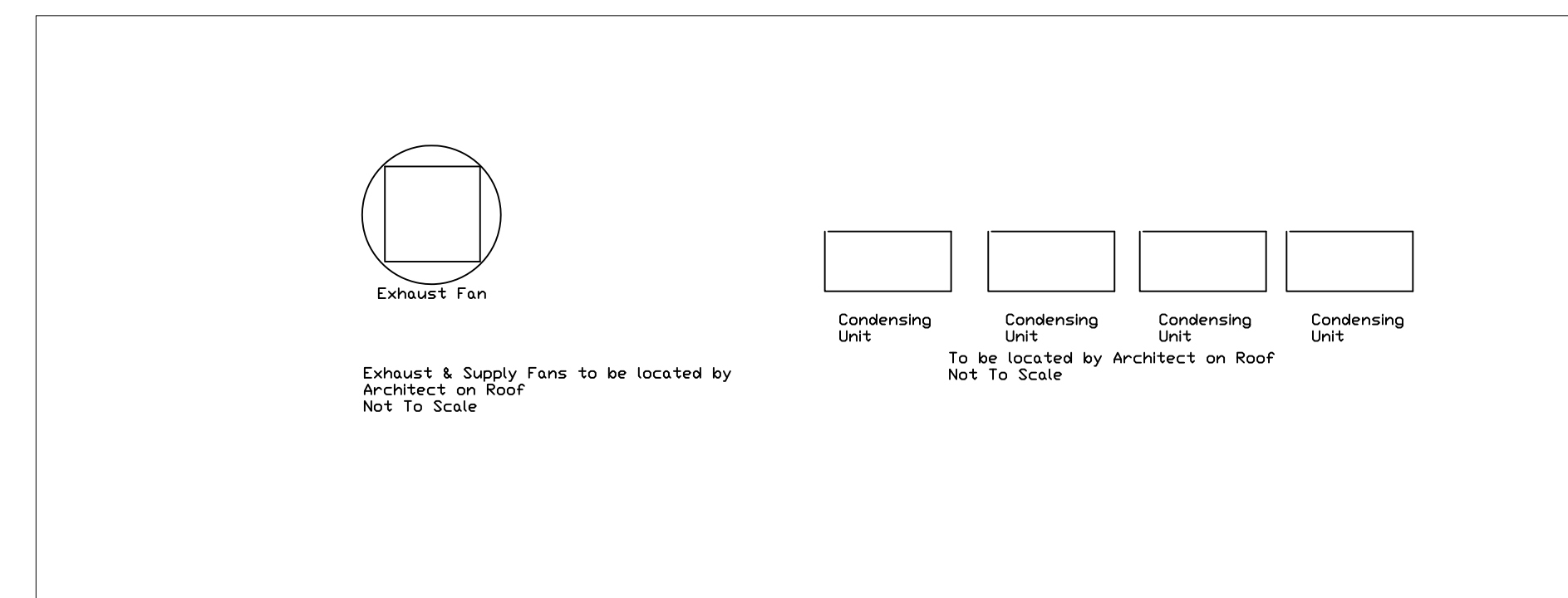

PLUMBING SCHEDULE														
ITEM No.	DESCRIPTION	Cold Water Size	Cold Water AFF	Hot Water Size	Hot Water AFF	H&C Rough-in	Direct Waste Size	Direct Waste AFF	Indirect Waste Size	Gas Size (in)	Gas Conn. AFF	Gas MBTU	QTY	Plumbing Remarks
1	DROP-IN HOT WELL								1/2"				1	
2	COLD FOOD WELL UNIT, DROP-IN, REFRIGERATED								3/4"				1	
11	OPEN MERCHANDISER								1"				1	
13	DROP-IN REFRIGERATED MERCHANDISER								1"				1	
18	FREEZER, REACH IN, DISPLAY								1"				1	
19	FRESH SEAFOOD DISPLAY								1"				1	
19.1	FROZEN DISPLAY								1"				1	
31	FRYER									3/4"	10"	122.0	1	SEE NOTE P3
31B	FRYER									3/4"	7"	120.0	1	SEE NOTE P3
32	RANGE, 36", 6 OPEN BURNERS									3/4"	30"	203.0	1	SEE NOTE P3
33	RANGE, 60", 6 BURNERS, 24" GRIDDLE									3/4"	30"	286.0	1	SEE NOTE P3
34	KETTLE, ELECTRIC, COUNTERTOP	3/8"	36"	3/8"	36"	12"							1	
36	THREE (3) COMPARTMENT SINK	1/2"	36"	1/2"	36"	12"			(3) 1-1/2"				1	(1) SET OF 1/2" FAUCET HOLES, 8" OC
41	WORK TABLE W/ SINK	1/2"	36"	1/2"	36"	12"							1	
	SINK								1-1/2"				1	
42	HAND SINK	1/2"	38"	1/2"	38"	12"	1-1/2"						1	(1) SET OF 1" FAUCET HOLES, 4" OC, SPLASH MOUNT
43	TWO (2) COMPARTMENT SINK	1/2"	36"	1/2"	38"	12"			(2) 1-1/2"				1	(1) SET OF 1/2" FAUCET HOLES, 8" OC

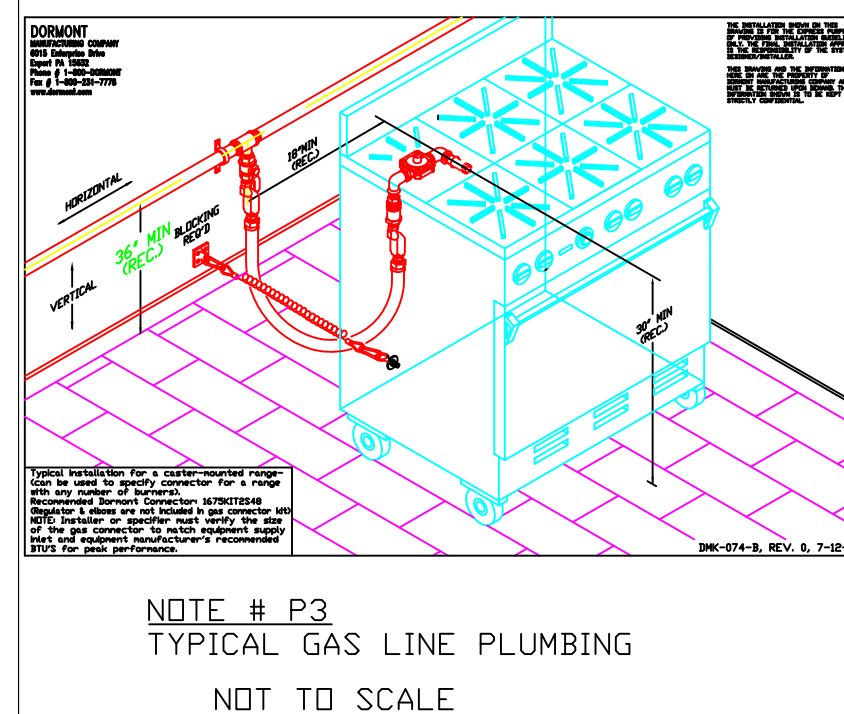
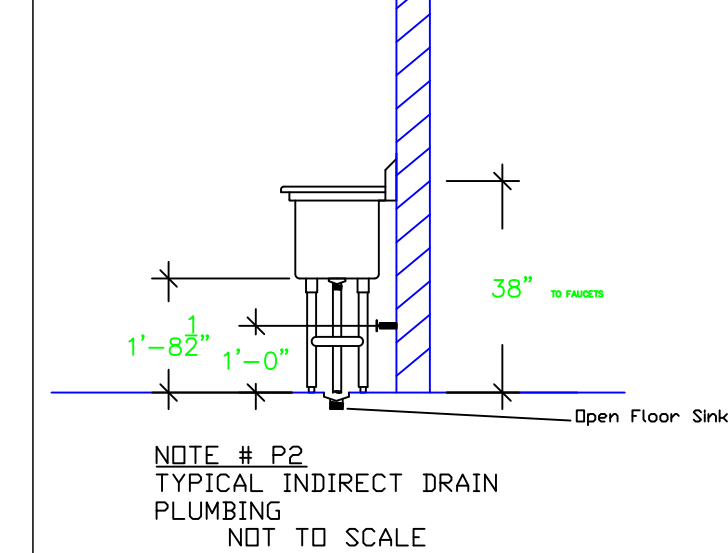
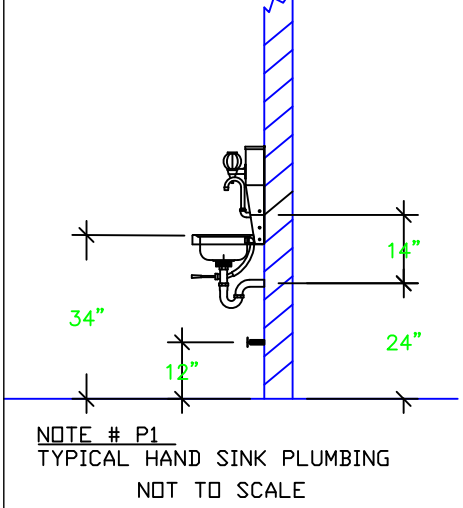
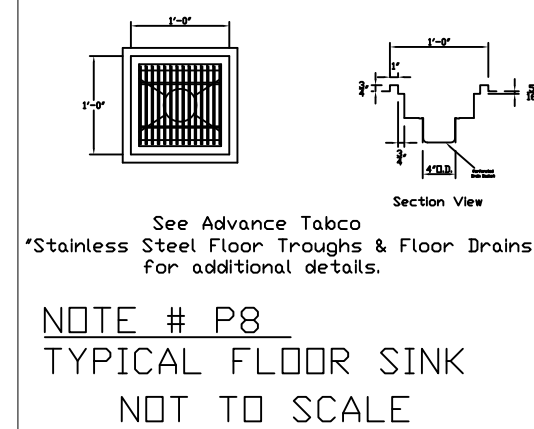

- LEGEND -- PLUMBING CONNECTIONS**
- HW--HOT WATER, OR CW--COLD WATER
 - GAS
 - WASTE, DIRECT--CONNECTED
 - FLOOR SINK Advance Tabco FDR-1212
 - FLOOR DRAIN Josam 30000-A3
 - FUNNEL FLOOR DRAIN Josam 30000-E3
 - FIELD CONNECTIONS
 - CONNECTION POINT AT MACHINE

NOTE # P4.
ALL NATIONAL, STATE, AND LOCAL CODES SHALL APPLY

NOTE # P5.
ALL PLUMBING CONNECTIONS TO BE EXTENDED AND INTERCONNECTED TO EQUIPMENT AND ALL HARDWARE REQUIRED TO BE PROVIDED BY PLUMBING CONTRACTOR

NOTE # P6.
PLUMBING CONTRACTOR TO VERIFY THAT ALL EQUIPMENT IS INSTALLED WITH THE APPROPRIATE GAS PRESSURE AND REGULATORS

NOTE # P7.
ALL WASTE LINES AND CONDENSATE LINES TO BE EXTEND FROM EQUIPMENT TO FLOOR DRAINS BY PLUMBING CONTRACTOR.

Equipment PLUMBING Service Requirements

All Dimensions to be verified on the job site. Actual locations for floor drains, and any ventilating equipment to be determined by Engineer. Mechanical, Plumbing & Electrical to be checked and verified by Customers MEP Engineer. Remote Condensing Units to be located by Architect. Exhaust & Supply fans to be located by Architect.

Rainforest Seafood Market
Montego Bay, Jamaica

Uni-Source Supply
International Inc.
2055 W 73rd Street, Miami, FL 33016
Ph: (305)826-8696 Fax: (305)826-9131

No.	Revision/Issue	Date
3	Update after conference call	3-15-16
4	Update From Kathryn	4-4-16
5	Added MEP Information	5-10-16
5	Added additional plumbing	6-8-16

Date
June 8, 2016
Drawn By
Dayne Gauntlett
Scale
1/4" = 1'0"

Sheet
SFM-4

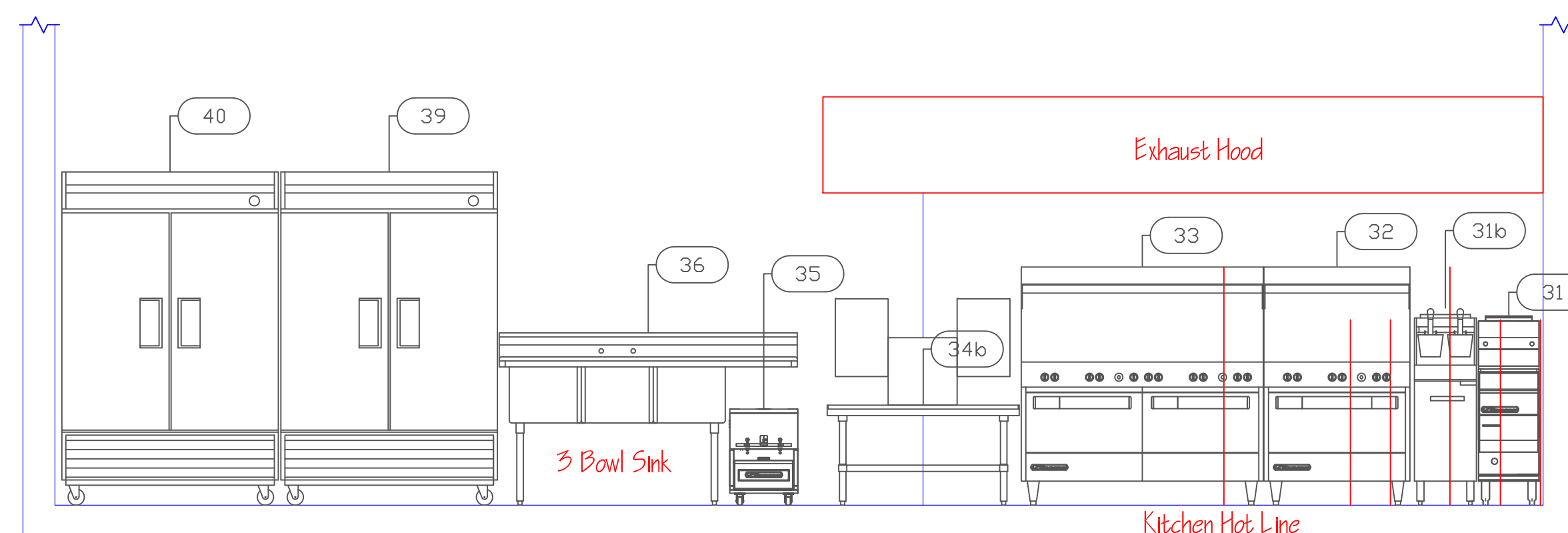
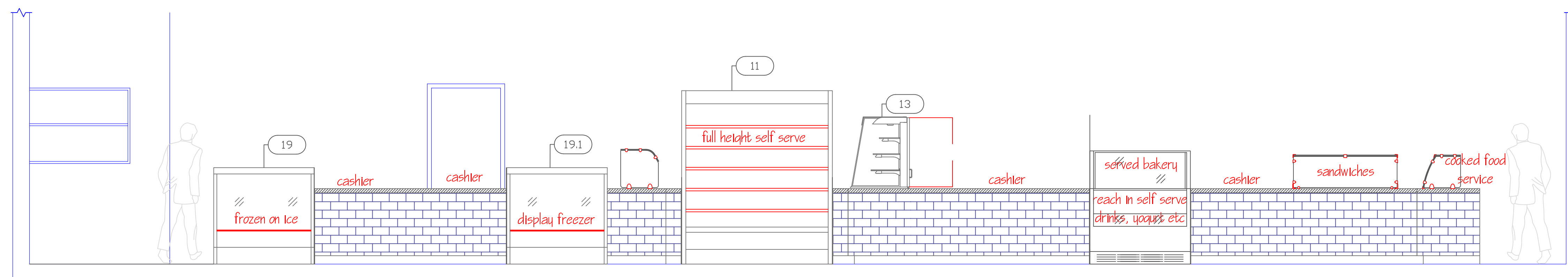

**Rainforest Seafood
Market**
Montego Bay, Jamaica

Uni-Source Supply
International Inc.
2055 W 73rd Street, Miami, FL 33016
Ph: (305)826-8696 Fax: (305)826-9131

No.	Revision/Issue	Date
3	Update after conference call	3-15-16
4	Update from Kathryn	4-4-16
5	Added MEP Information	5-10-16
5	Added additional plumbing	6-8-16

Date
June 8, 2016
Drawn By
Dayne Gauntlett
Scale
3/8" = 1'

Sheet
SFM-5

HOOD INFORMATION - Job#2598124

HOOD NO.	TAG	MODEL	LENGTH	MAX. COOKING TEMP	EXHAUST PLENUM				HOOD CONSTRUCTION	HOOD CONFIG.	
					TOTAL EXH. CFM	WIDTH	HEIGHT	DIA.		END TO END	ROW
1		SS RISE	14' 9.00"	450 Temp	3688	10'	17'	4'	1944	-0.466'	Where Spossed

HOOD NO.	TAG	TYPE	FILTER(S)			LIGHT(S)			UTILITY CABINET(S)			FIRE SYSTEM	HOOD HANGING WEIGHT				
			QTY.	HEIGHT	LENGTH	EFFICIENCY @ 9 MICRONS	QTY.	TYPE	WIRE GUARD	LOCATION	SIZE			ELECTRICAL MODEL #	QUANTITY		
1		SS Baffle with Handles	11	16"	16"	30%	5	L55 Series E26	NO	Left	12"x54"x24"	Ansul R102	3.0/3.0	SC-31010FP	1 Light* 1 Fan	NO	672 LBS

HOOD OPTIONS

HOOD NO.	TAG	OPTION
1		BACKSPASH 80.00" High X 189.00" Long 430 SS Vertical RIGHT SIDESPLASH 80.00" High X 54.00" Long 430 SS Vertical

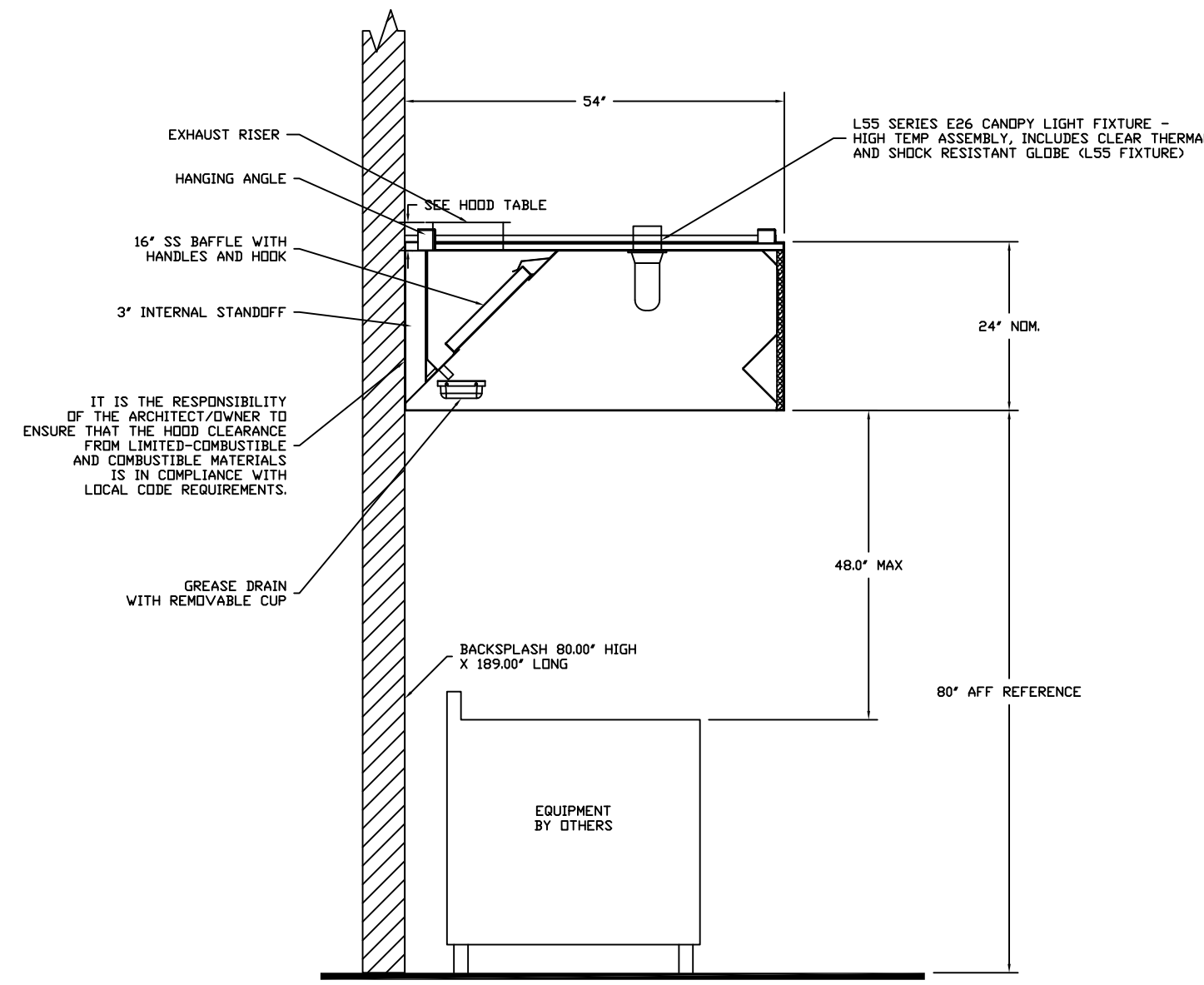

SECTION VIEW - MODEL 5424ND-2 HOOD - #1

CAPTIVE-AIRE HOODS ARE BUILT IN COMPLIANCE WITH UL 710 AND NFPA 96 AND ARE RECOGNIZED BY ONE OR MORE OF THE FOLLOWING:

ETL SANITATION LISTED
ETL LISTED FILE# 3054804-001

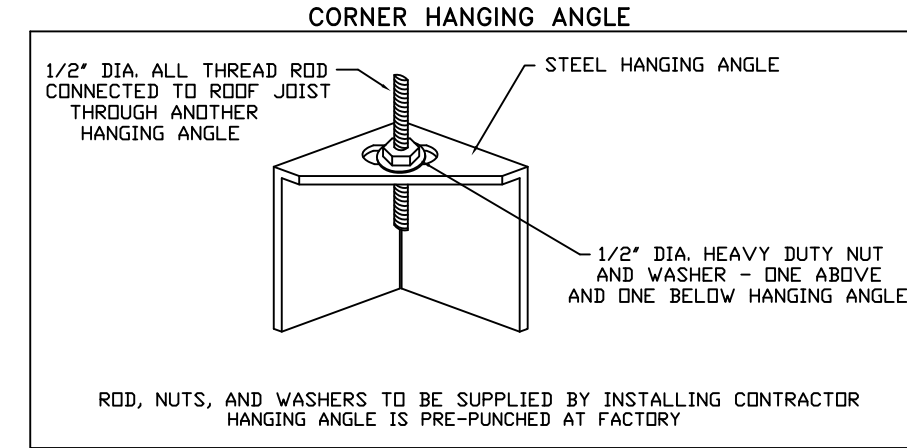

ROD, NUTS, AND WASHERS TO BE SUPPLIED BY INSTALLING CONTRACTOR HANGING ANGLE IS PRE-PUNCHED AT FACTORY

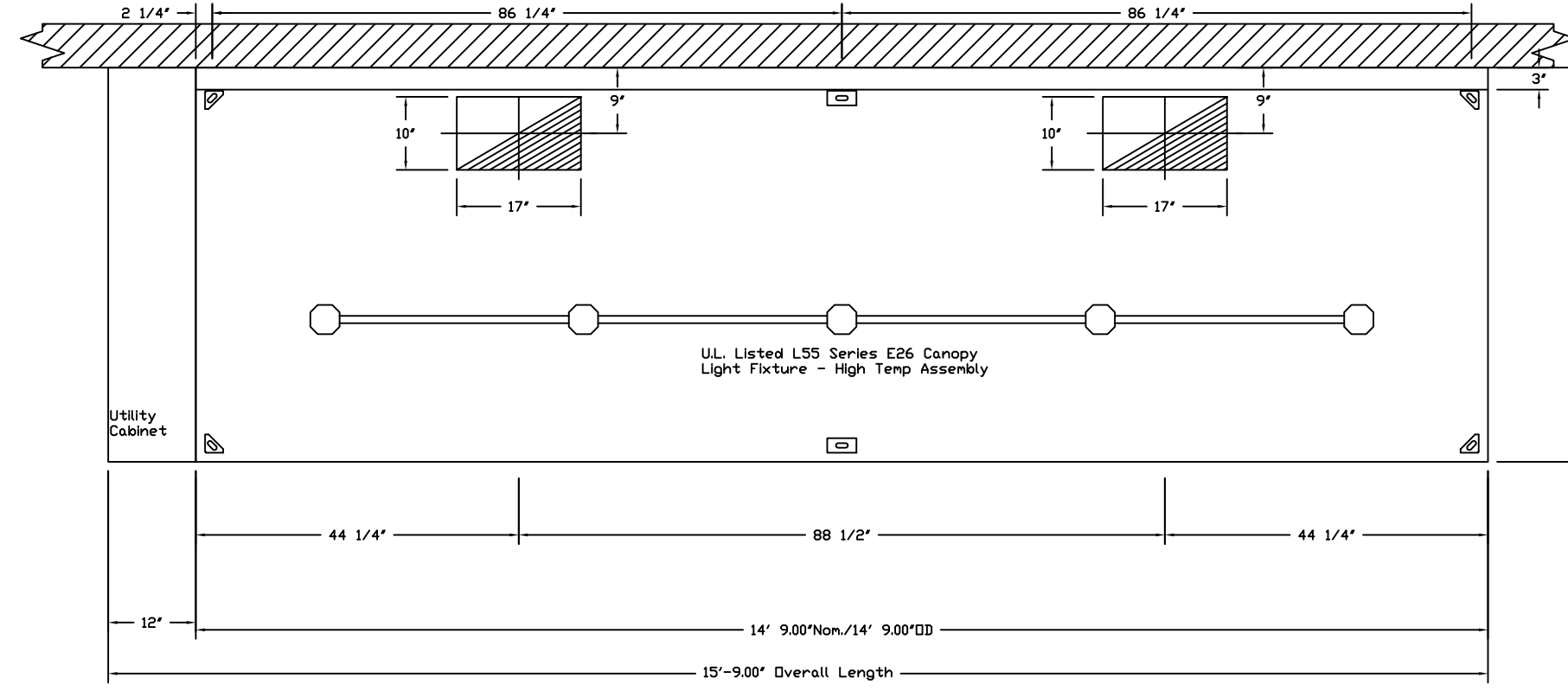

PLAN VIEW - Hood #1
14' 9.00" LONG 5424ND-2
NOTE: Additional hanging angles provided for hoods 12' and longer.

Fire System Information - Job#2598124

FIRE SYSTEM NO.	Tag	TYPE	SIZE	FLOW POINTS	INSTALLATION	
					SYSTEM	LOCATION ON HOOD
1		Ansul R102	3.0/3.0	0	Fire Cabinet Left	Left

EXHAUST FAN INFORMATION - Job#2598124

FAN UNIT NO.	TAG	FAN UNIT MODEL #	CFM	ESP.	RPM	H.P.	B.H.P.	#	VOLT.	FLA	WEIGHT (LBS.)	SDNES
1		NCA18FA	3688	1.400	1058	2.000	1.4680	3	220	6.7	221	15.5

FAN #1 NCA18FA - EXHAUST FAN

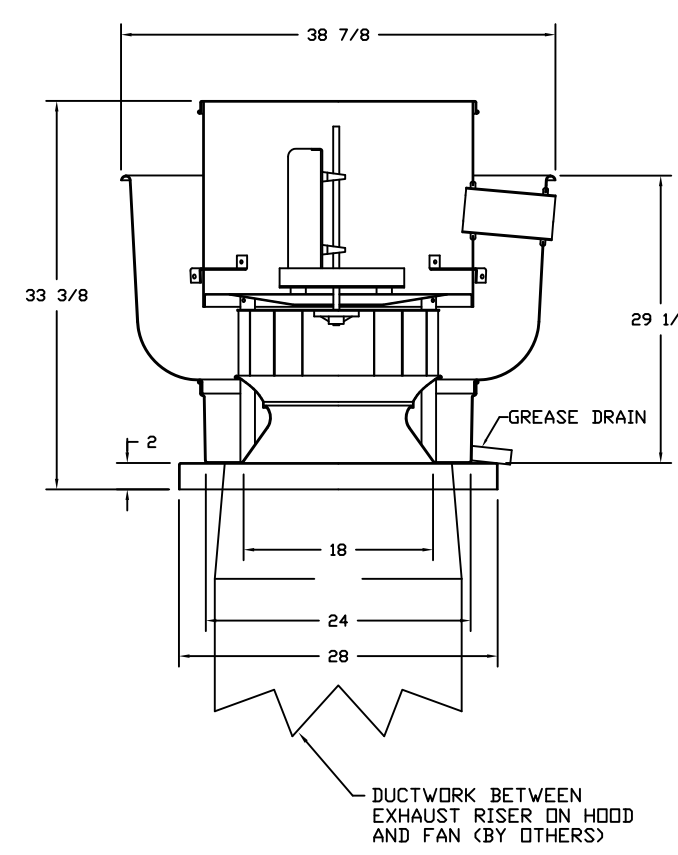

FEATURES:
- ROOF MOUNTED FANS
- RESTAURANT MODEL
- UL755 AND UL762
- ANCA SOUND AND AIR CERTIFIED
- WIRING FROM MOTOR TO DISCONNECT SWITCH - WEATHERPROOF DISCONNECT
- HIGH HEAT OPERATION 300°F (149°C)
- GREASE CLASSIFICATION TESTING

NORMAL TEMPERATURE TEST
EXHAUST FAN MUST OPERATE CONTINUOUSLY WHILE EXHAUSTING AIR AT 300°F (149°C) UNTIL ALL FAN PARTS HAVE REACHED THERMAL EQUILIBRIUM, AND WITHOUT ANY DEGRADING EFFECTS TO THE FAN WHICH WOULD CAUSE UNSAFE OPERATION.

ABNORMAL FLARE-UP TEST
EXHAUST FAN MUST OPERATE CONTINUOUSLY WHILE EXHAUSTING BURNING GREASE VAPORS AT 600°F (316°C) FOR A PERIOD OF 15 MINUTES, WITHOUT THE FAN BECOMING DAMAGED TO ANY EXTENT THAT COULD CAUSE AN UNSAFE CONDITION.

OPTIONS
GREASE BOX

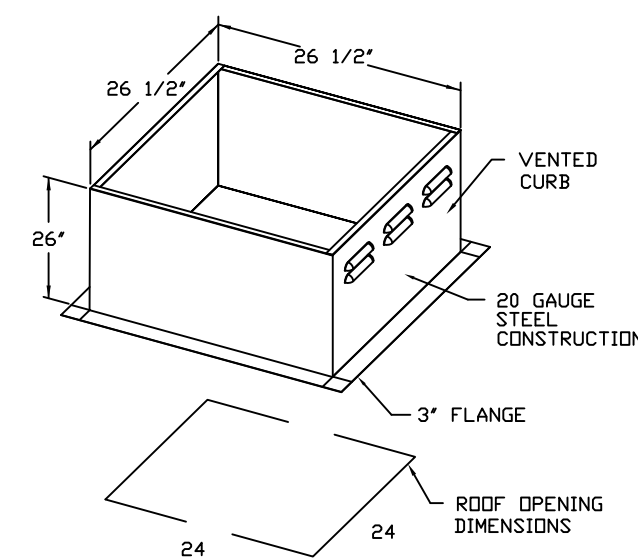

REVISIONS

NO.	DESCRIPTION	DATE

CAPTIVE

MIAMI OFFICE
12550 Wilton Road, Coral Springs, FL 33076 PHONE: (954) 571-7287 FAX: (954) 227-0914 EMAIL: reg@captivemarine.com

RAINFORREST SEAFOOD
MOBAY JAMAICA

DATE: 4/29/2016
DWG.#: 2598124
DRAWN BY:
SCALE: 3/4" = 1'-0"
MASTER DRAWING

SHEET NO.
1

**Rainforest Seafood
Market**
Montego Bay, Jamaica

Uni-Source Supply
International Inc.
2055 W 73rd Street, Miami, FL 33016
Ph: (305)826-8696 Fax: (305)826-9131

3	Update after conference call	3-15-16
4	Update from Kathryn	4-4-16
5	Added MEP Information	5-10-16
5	Added additional plumbing	6-8-16
No.	Revision/Issue	Date

Date
June 8, 2016
Drawn By
Dayne Gauntlett
Scale
NTS

Sheet
MK-6

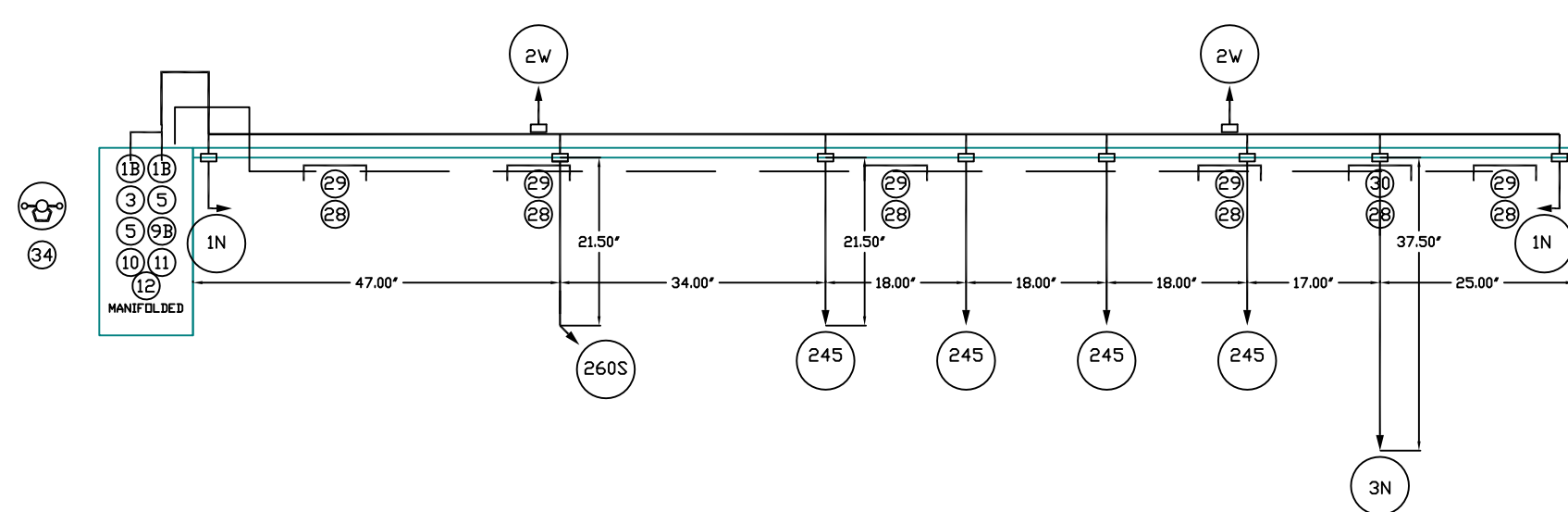
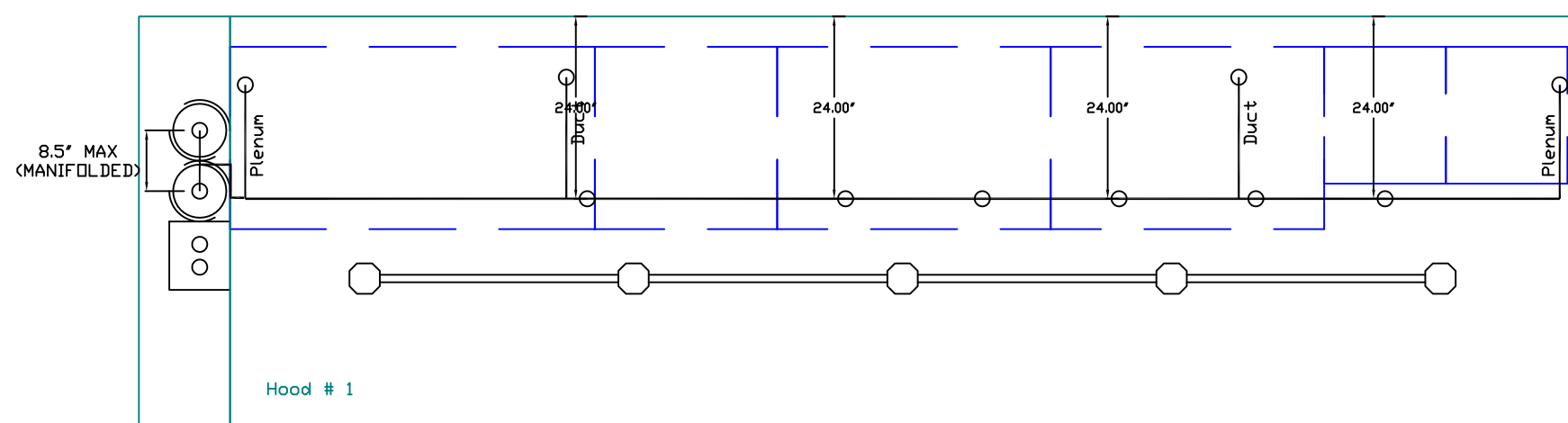

Kettle 48.00' L x 24.00' D	Griddle - M 24.00' L x 24.00' D	Range-Mod 36.00' L x 24.00' D	Range-Mod 36.00' L x 24.00' D	Range-Mod 36.00' L x 24.00' D	Range-Mod 36.00' L x 24.00' D	Pasta Cooker (No 16.00' L x 18.00' D
-------------------------------	------------------------------------	----------------------------------	----------------------------------	----------------------------------	----------------------------------	---

NOTES
 - FIELD PIPE DROPS AS SHOWN
 - SLEEVING, ELBOWS, TEES, AND NOZZLES SUPPLIED BY CAS
 - RELOCATE NOZZLES IF FLOW PATTERN IS BLOCKED BY SHELVING, SALAMANDERS, ETC.
 - MAXIMUM 9 ELBOWS IN SUPPLY LINE.
 - MINIMUM 72 INCHES OF AGENT LINE FROM TANK TO FIRST NOZZLE.
 - IF APPLICABLE, PRE-PIPED CHARBROILER DROPS ARE SHIPPED LOOSE.
 - FACTORY PIPING EXTENDS A MAXIMUM OF 6' ABOVE THE TOP OF THE HOOD.
 - APPLIANCE DIMENSIONS LISTED REPRESENT THE COOKING SURFACE SIZE, NOT THE OVERALL APPLIANCE SIZE.
 - THIS FIRE SYSTEM COMPLIES WITH UL 300 REQUIREMENTS

Job #: 2598124
 Job Name: RAINFOREST SEAFOOD
 Drawn By:
 System Size: ANSUL-3.0/3.0-MANIFOLD Total FP required: 19
 Hood # 1 14' 9.00" Long x 54" Wide x 24" High
 Riser # 1 Size: 10" x 17"
 Riser # 2 Size: 10" x 17"
 Hood # 1 Metal Blow-Off Caps included.

ELECTRICAL PACKAGES - Job#2598124

NO.	TAG	PACKAGE #	LOCATION	SWITCHES		OPTION	FANS CONTROLLED				
				LOCATION	QUANTITY		TYPE	#	HP.	VOLT	FLA
1		SC-31010FP	Utility Cabinet Left	Utility Cabinet Left Hood # 1	1 Light 1 Fan	Smart Controls Thermostatic Control	Exhaust	3	2,000	220	6.7

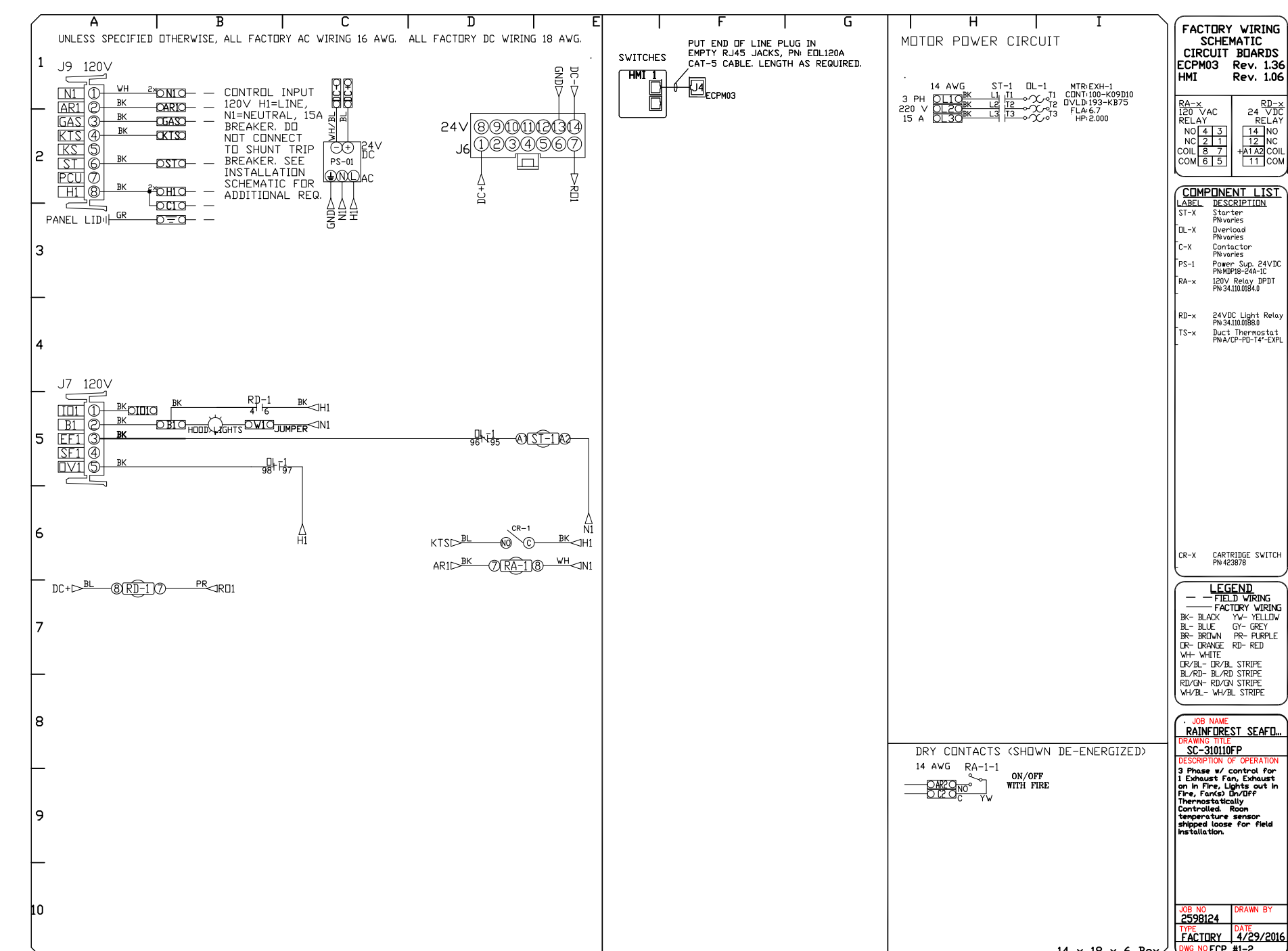
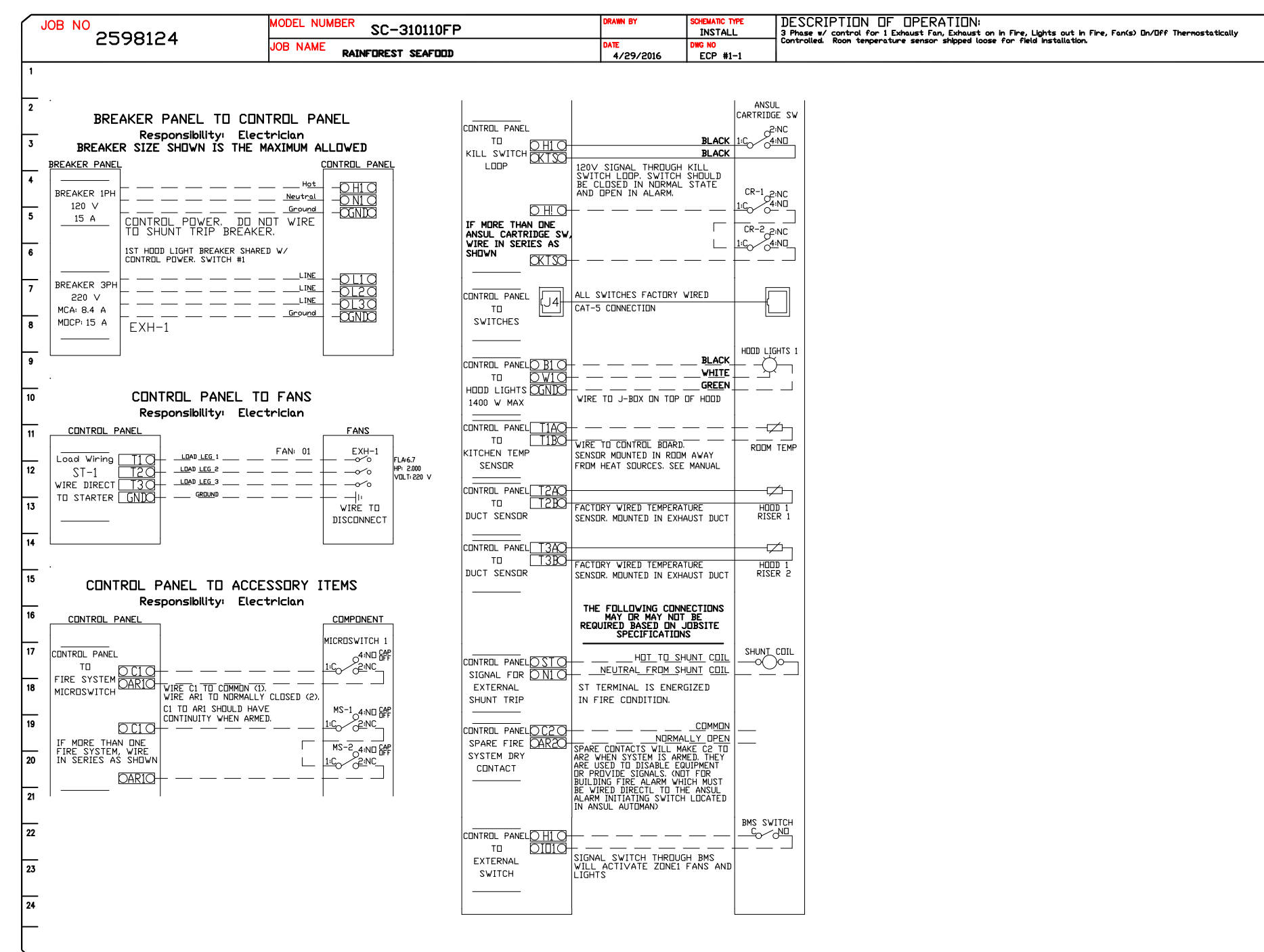

RAINFREST SEAFOOD
MOBAY JAMAICA

DATE: 4/29/2016
DWG.#: 2598124
DRAWN BY:
SCALE: 3/4" = 1'-0"
MASTER DRAWING

SHEET NO.
2

CAPTIVE FIRE
MIAMI OFFICE
12550 White Road, Coral Springs, FL 33076 PHONE: (954) 571-7827 FAX: (954) 571-7827 EMAIL: rep@captivfire.com

Rainforest Seafood
Market
Montego Bay, Jamaica

Uni-Source Supply
International Inc.
2055 W 73rd Street, Miami, FL 33016
Ph: (305)826-8696 Fax: (305)826-9131

3	Update after conference call	3-15-16
4	Update from Kathryn	4-4-16
5	Added MEP Information	5-10-16
5	Added additional plumbing	6-8-16
No.	Revision/Issue	Date

Date
June 8, 2016
 Drawn By
Dayne Gauntlett
 Scale
NTS

Sheet
MK-7