

ItemNo	Category	Mfr	Model	Quantity	Equipment Remarks
1	Work Counters, Millwork	Millwork	COUNTER	1	By Owner/Operator
2	POS Terminals	POS		3	By Owner/Operator
3	Soda Ice & Beverage Dispenser	Servend	2706264	1	By Owner/Operator
4	Floor Trough	Emjac	FFTG-1236	1	
11	Rear Serving Counter	Emjac	COUNTER	1	
11.1	Overshelf	Emjac	OVERSHELF	1	
11.2	Hot Food Well Unit, Drop-In, Electric	Wells	SS-10TUI	2	
11.3	Hot Food Well Unit, Drop-In, Electric	Wells	MOD-400TDM/AF	1	
11.4	Deck Mount Faucet	Krowne	15-310L	1	
12	French Fry Warmer	Hatco	GRFHS-PT26	1	
13	Refrigerated Merchandiser	True	GDM-19T-HC-TSL01	1	By Owner/Operator
14	Display Case, Hot Food, Countertop	Vollrath	40733	1	
21	Sandwich / Salad Preparation Refrigerator	True	TSSU-60-12-HC	1	Existing
22	Microwave Oven	ACP	RCS10TS	1	Existing
22.1	Microwave Oven, Shelf	Advance Tabco	MS-18-24	1	Existing
23	Mobile Heated Cabinet	Alto-Shaam	1000-UP	1	Existing
26	Chef Table	Emjac	CHEF TABLE	1	
27	Undercounter Refrigerator	True	TUC-60-32	1	
28	Reach-In Undercounter Freezer	True	TUC-48F-HC	1	
29	Warming Drawer, Built-In	Wells	RW-26HD	1	
31	Gas Floor Fryer	Henny Penny	OFG341.0	3	Existing
32	Fryer Dump Station	Henny Penny	FDS100.01	1	Existing
33	Hotplate, Countertop, Gas	Southbend	HDO-36	1	
34	Kettle, Gas, Tilling	Market Forge	FT-12CG	1	
35	Floor Trough	Emjac	FFTG-1824	1	
36	Combi Oven, Electric	RATIONAL	B608106.19	1	By Owner/Operator
36.1	Water Filtration System, for Steam Equipment	Everpure	EV979750	1	
37	Rice / Grain Cooker	Hamilton Beach	37590	2	
37.1	Work Table, Stainless Steel Top	Emjac	KMS-423	1	
38	Main Hood	Captive-Aire	HOOD - MAIN	1	Existing
38.1	Exhaust Fan	Captive-Aire	E FAN - MAIN	1	Existing
38.2	Supply Fan	Captive-Aire	S FAN - MAIN	1	Existing
41	Work Table, Stainless Steel Top	Emjac	KMS-3010.5	1	
	Sink	Emjac	TA-11J	1	
41.1	Deck Mount Faucet	Krowne	15-310L	1	
41.2	Shelving, Wall Mounted	Emjac	WS-12-48	4	
42	Undercounter Refrigerator	True	TUC-27-LP-HC	1	
45	Hand Sink	Advance Tabco	7-PS-60	1	Existing
46	Three (3) Compartment Sink	Advance Tabco	FC-3-1818	1	Existing
46.1	Wall / Splash Mount Faucet	Krowne	14-814L	1	
46.2	Drain, Lever / Twist Waste	Krowne	22-204	3	Not in Drawing
47	Pot Rack	Emjac	SW-60	1	
48	Mop Sink Cabinet	Emjac	9-OPC-84DL	1	
48.1	Service Faucet	Krowne	16-127	1	
49	Wire Shelving	NEXEL	S1448N	4	
51	Enclosed Hose Reel	T&S Brass	B-1433	1	
52	Ice Cuber	Hoshizaki	KM-650MAH-E	1	Existing
	Ice Bin	Hoshizaki	B-300PF	1	Existing
52.2	Water Filtration System, for Ice Machines	Everpure	EV932421	1	
53	Floor Trough	Emjac	FFTG-1230	1	
61	Walk-In Combo	Arctic Industries	WALK-IN	1	By Owner/Operator
61.1	Evaporator	Arctic Industries	EVAP	1	By Owner/Operator
61.2	Condensing Unit	Arctic Industries	COND	1	By Owner/Operator
61.3	Evaporator	Arctic Industries	EVAP	1	By Owner/Operator
61.4	Condensing Unit	Arctic Industries	COND	1	By Owner/Operator
64	Wire Shelving Unit	NEXEL	18606N	1	
71	Desk & Chair	Owner	DESK	1	By Owner/Operator
73	Locker	NEXEL	PT123KD	3	
74	Wire Shelving Unit	NEXEL	18606N	1	

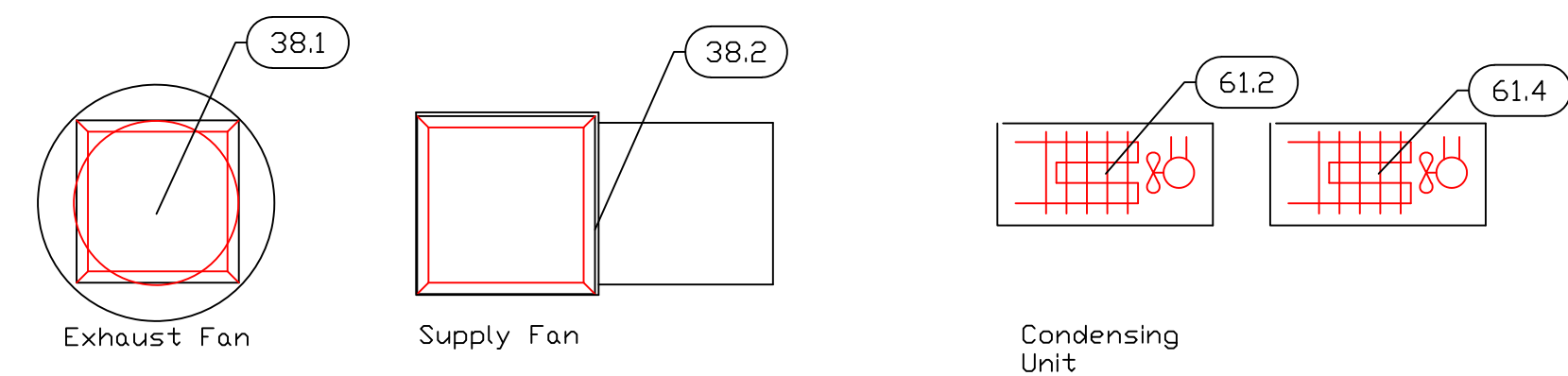

Exhaust & Supply Fans to be located by Architect on Roof
Not To Scale

Condensing Units to be located by Architect on Roof
Not To Scale

EQUIPMENT LAYOUT

All Dimensions to be verified on the job site.
Actual locations for floor drains, and any ventilating equipment to be determined by Engineer.
Mechanical, Plumbing & Electrical to be checked and verified by Customers MEP Engineer.
Remote Condensing Units to be located by Architect.
Exhaust & Supply fans to be located by Architect.

Fish Pot - 4
Kitchen
Portmore, Jamaica



INTERNATIONAL INC.

2055 W 73rd Street, Miami, FL 33016
Ph: (305)826-8696 Fax: (305)826-9131

5	New Layout from Kathryn	11-6-18
6	Updated from Owner Comments.	11-15-18
7	Updated from Owner Comments.	11-19-18
8	Added MEP Sheets	11-28-18
No.	Revision/Issue	Date

Date
Nov 28, 2018
Drawn By
Dayne Gauntlett
Scale
3/8" = 1'0"

Sheet
MK-1

Hood By Owner

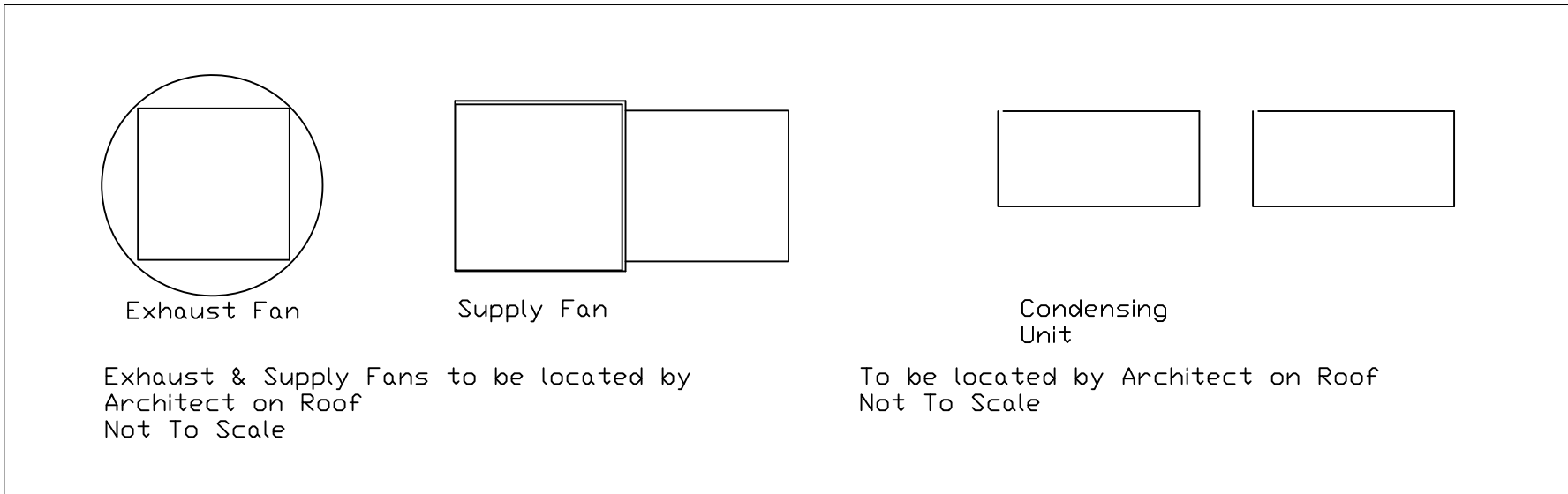

LEGEND – MECHANICAL

- EXHAUST DUCT COLLAR
- SUPPLY DUCT COLLAR
- INWALL BACKING FOR WALL SHELVES
- RECESSED FLOOR
- RAISED EQUIPMENT PAD

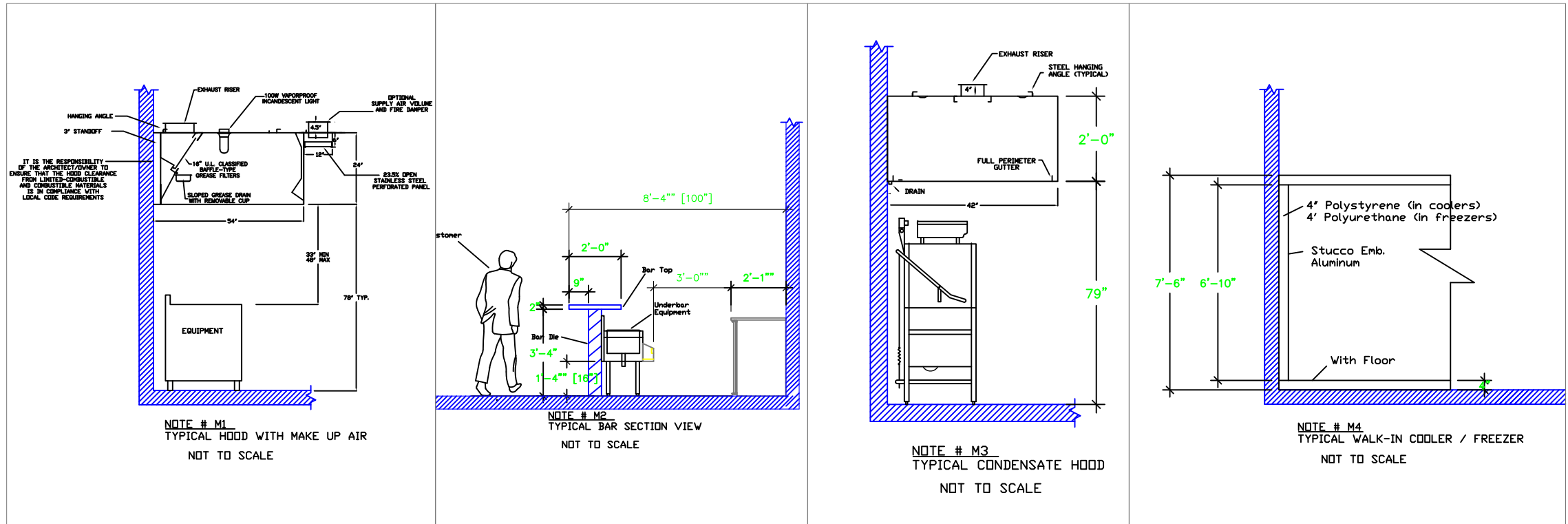

NOTE # M5
ALL NATIONAL, STATE, AND LOCAL CODES SHALL APPLY.

NOTE # M6
ARCHITECT OR ENGINEER TO SIZE AND LOCATE, CONTRACTOR TO PROVIDE ALL OPENINGS FOR DUCTS, PLUMBING LINES, ELECTRICAL LINES, AND REFRIGERATION LINES, AS REQUIRED BY EQUIPMENT.

NOTE # M7
SUPPLY FANS TO BE LOCATED A MINIMUM OF 10' FROM EXHAUST FANS.

NOTE # M8
SHOP DRAWING WILL BE PROVIDED BY MANUFACTURER FOR HOOD, EXHAUST FANS, & SUPPLY FANS, UNCE ORDER IS PLACE WITH.

NOTE # M9
GENERAL CONTRACTOR TO PROVIDE 2" PLYWOOD WALL BACKING FROM 48" TO 78" AFF FOR ALL WALL MOUNTED EQUIPMENT.

NOTE # M10
CEILING HEIGHTS TO BE VERIFIED FOR SUFFICIENT CLEARANCE FOR EQUIPMENT.

NOTE # M11
REFRIGERATION CONTRACTOR TO HANG EVAPORATORS FOR WALK-IN, RUN & CHARGE LINES BETWEEN EVAP. & CONDENSING UNIT.

Equipment MECHANICAL Service Requirements

All Dimensions to be verified on the job site. Actual locations for floor drains, and any ventilating equipment to be determined by Engineer. Mechanical, Plumbing & Electrical to be checked and verified by Customers MEP Engineer. Remote Condensing Units to be located by Architect. Exhaust & Supply fans to be located by Architect.

**Fish Pot - 4
Kitchen**
Portmore, Jamaica



INTERNATIONAL INC.
2055 W 73rd Street, Miami, FL 33016
Ph:(305)826-8696 Fax:(305)826-9131

5	New Layout From Kathryn	11-6-18
6	Updated From Owner Comments.	11-15-18
7	Updated From Owner Comments.	11-19-18
8	Added MEP Sheets	11-28-18
No.	Revision/Issue	Date

Date
Nov 28, 2018
Drawn By
Dayne Gauntlett
Scale
3/8" = 1'0"

Sheet
MK-2

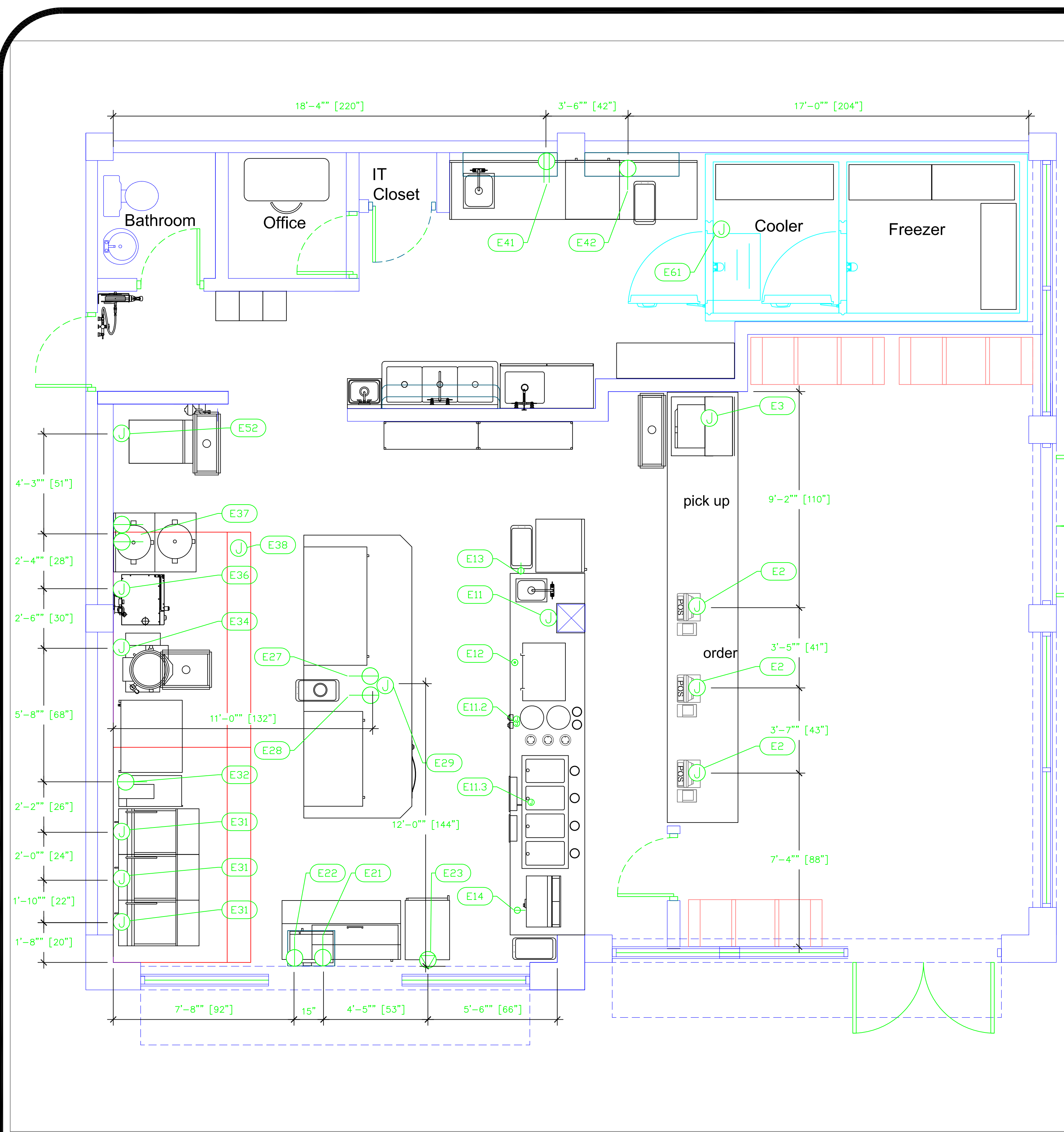

ItemNo	Category	Voltage	Cycle	Phase	Amps	Hp	ConnectionType	Rough-In AFF	Quantity	Electrical Remarks
2	POS Terminals	220	50	1	tbd		J-Box	Floor	3	By Owner, Confirm Electrical
3	Soda Ice & Beverage Dispenser	220	50	1	tbd		J-Box	Floor	1	By Owner, Confirm Electrical
11	Rear Serving Counter	120/208	50-60	1	Verify		J-Box	Floor	1	Main Incoming for Elec Panel
11.2	Hot Food Wait Unit, Drop-In, Electric	208-240	50-60	1	3.0		J-Box	n/a	2	Elec. Supply from #11 Elec. Panel
11.3	Hot Food Wait Unit, Drop-In, Electric	208/240	50-60	3	15.8		J-Box	n/a	1	Elec. Supply from #11 Elec. Panel
12	French Fry Warmer	230	50	1	5.9		Floor	n/a	1	Elec. Supply from #11 Elec. Panel
13	Refrigerated Merchandiser	230-240	50	1	2.4	1/3	Simplex	n/a	1	Elec. Supply from #11 Elec. Panel
14	Display Case, Hot Food, Countertop	120	50-60	1	12.0		Simplex	n/a	1	Elec. Supply from #11 Elec. Panel
21	Sandwich / Salad Preparation Refrigerator	230-240	50	1	6.5	1/3	Simplex	18"	1	By Owner, Confirm Electrical
22	Microwave Oven	230-240	50	1	13		Simplex	72"	1	By Owner, Confirm Electrical
23	Mobile Heated Cabinet	230	50-60	1	7.7		Special	18"	1	By Owner, Confirm Electrical
27	Undercounter Refrigerator	230	50-60	1	3.5	1/5	Simplex	Floor	1	Stub up from Floor
28	Reach-In Undercounter Freezer	230	50-60	1	2.1	1/2	Simplex	Floor	1	Stub up from Floor
29	Warming Drawer, Built-In	208-240	50-60	1	3.3-3.8		J-Box	Floor	1	Stub up from Floor
31	Gas Floor Fryer	230	50	1	6.2		J-Box	18"	3	By Owner, Confirm Electrical
32	Fryer Dump Station	230	50-60	1	3.0		Simplex	18"	1	By Owner, Confirm Electrical
34	Kettle, Gas, Tilting	220	50	1	1.0		J-Box	18"	1	By Owner, Confirm Electrical
36	Combi Oven, Electric	220	50/60	1	28.0		J-Box	18"	1	Confirm Elec with Ownership
37	Rice / Grain Cooker	240	60	1	10.4		Simplex	48"	2	By Owner, Confirm Electrical
38	Main Hood	115	50-60	1	tbd		J-Box	108"	1	Elec for Lights in Hood By Owner, Confirm Electrical
38.1	Exhaust Fan	208	50	3	tbd		J-Box	108"	1	By Owner, Confirm Electrical
38.2	Supply Fan	208	50	3	tbd		J-Box	108"	1	By Owner, Confirm Electrical
41	Work Table, Stainless Steel Top	115/230	50	1	15		Duplex	48"	1	Convenience Outlet, Confirm Elec w/ Owner
42	Undercounter Refrigerator	230-240	50	1	1.8	1/6	Simplex	18"	1	By Owner, Confirm Electrical
52	Ice Cuber	220-240	50	1	6.8		J-Box	72"	1	By Owner, Confirm Electrical
61	Walk-In Combo	115	50	1	15		J-Box	ceiling	1	By Owner, Confirm Electrical
61.1	Evaporator	220	50	1	10		J-Box	ceiling	1	By Owner, Confirm Electrical
61.2	Condensing Unit	220	50	1	32		J-Box	18"	1	By Owner, Confirm Electrical
61.3	Evaporator	220	50	1	10		J-Box	ceiling	1	By Owner, Confirm Electrical
61.4	Condensing Unit	220	50	1	32		J-Box	18"	1	By Owner, Confirm Electrical

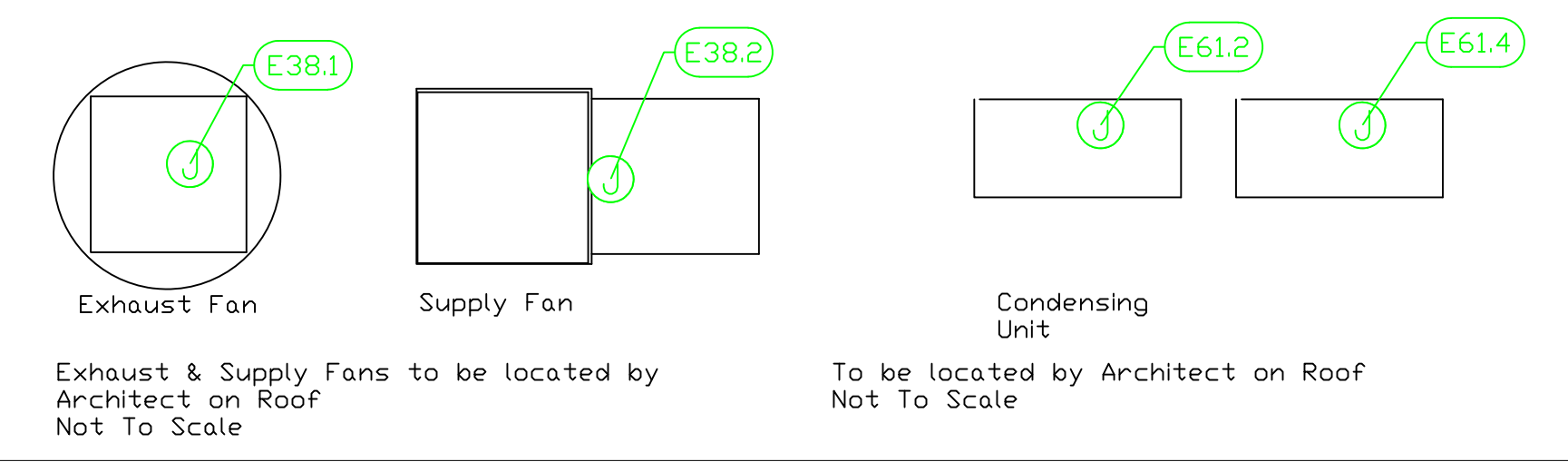

- LEGEND - ELECTRICAL CONNECTIONS**
- DUPLEX RECEPT., 15-AMP, 120-VOLT, GROUND TYPE, HORIZONTAL MOUNT
 - SIMPLEX RECEPT., 120-VOLT, GROUND TYPE, HORIZONTAL MOUNT
 - SPECIAL PURPOSE OUTLET, GROUND TYPE, HORIZONTAL MOUNT
 - JUNCTION BOX, DIRECT CONNECTION
 - DISCONNECT SWITCH, DIRECT CONNECTION
 - FLOOR/CEILING RECEPTACLE AS INDICATED
 - (2) Telephone + (2) Data
 - FIELD CONNECTIONS
 - HARD WIRE CONNECTION POINT AT MACHINE

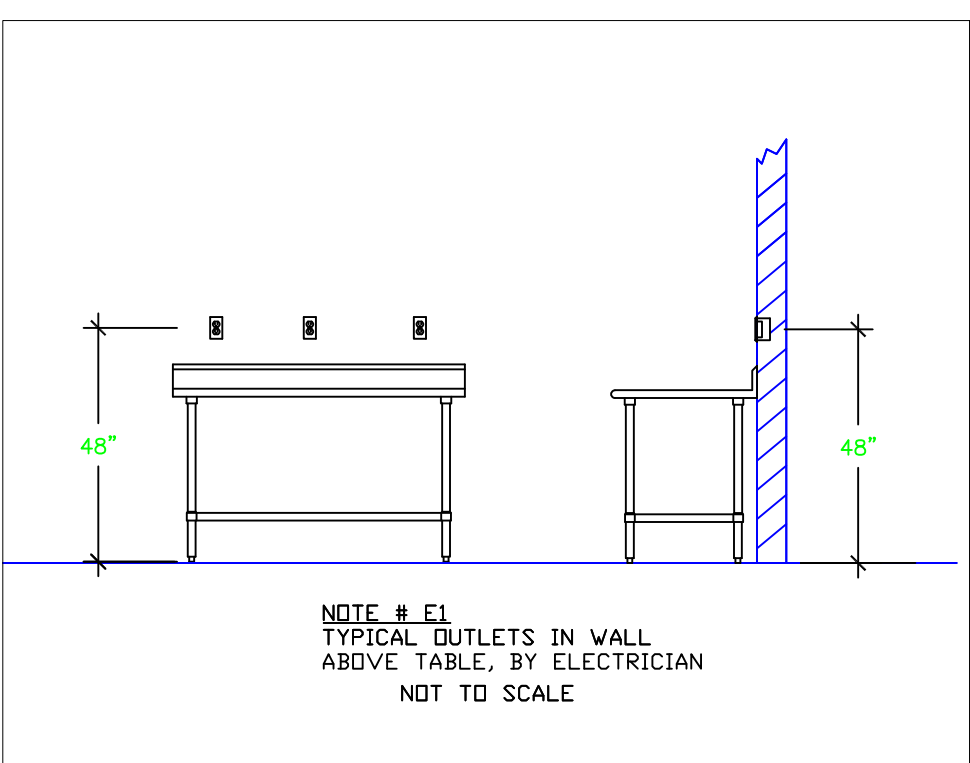

NOTE # E2
ALL NATIONAL, STATE, AND LOCAL CODES SHALL APPLY

NOTE # E3
ALL ELECTRICAL CONNECTIONS AND HARDWARE REQUIRED TO BE PROVIDED BY ELECTRICAL CONTRACTOR

NOTE # E4
ALL JUNCTION BOXES, OUTLETS, ETC. TO BE LOCATED SO AS TO NOT INTERFERE WITH EQUIPMENT

NOTE # E5
ALL RELAYS, CONTRACTORS, STARTERS, AND SWITCHES REQUIRED FOR EXHAUST & SUPPLY FANS TO BE PROVIDED BY ELECTRICAL CONTRACTOR UNLESS SPECIFIED

NOTE # E6
ELECTRICAL CONTRACTOR TO INTERCONNECT DISHMACHINE TO EXHAUST FAN FOR DISHMACHINE SO THAT THE FAN RUNS WHEN THE DISHMACHINE IS IN OPERATION.

NOTE # E7
ELECTRICAL CONTRACTOR TO INSTALL TABLE LIMIT SWITCH TO END OF CLEAN DISHTABLE TO THAT MACHINE STOPS WHEN SWITCH IS DEPRESSED.

NOTE # E8
ELECTRICAL CONTRACTOR TO CONNECT DRAIN LINE HEATER, PAN HEATER AND DDOR HEATER FOR WALK-IN FREEZER.

Equipment ELECTRICAL Service Requirements

All Dimensions to be verified on the job site. Actual locations for floor drains, and any ventilating equipment to be determined by Engineer. Mechanical, Plumbing & Electrical to be checked and verified by Customers MEP Engineer. Remote Condensing Units to be located by Architect. Exhaust & Supply fans to be located by Architect.

Fish Pot - 4
Kitchen
Portmore, Jamaica



2055 W 73rd Street, Miami, FL 33016
Ph:(305)826-8696 Fax:(305)826-9131

5	New Layout from Kathryn	11-6-18
6	Updated from Owner Comments.	11-15-18
7	Updated from Owner Comments.	11-19-18
8	Added MEP Sheets	11-28-18
No.	Revision/Issue	Date

Date
Nov 28, 2018
Drawn By
Dayne Gauntlett
Scale
3/8" = 1'0"

Sheet
MK-3

Fish Pot - 4
Kitchen
 Portmore, Jamaica



PLUMBING SCHEDULE												
ITEM NO.	DESCRIPTION	COLD WATER SIZE	HOT WATER SIZE	H&C Rough-In	DIRECT WASTE	INDIRECT WASTE	INDIRECT WASTE AFF.	INDIRECT WASTE SIZE	GAS SIZE(N)	GAS METU	QTY	PLUMBING REMARKS
3	Soda Ice & Beverage Dispenser	3/8"		12"				3/4"			1	Owner to Verify Existing Equipment
4	Floor Trough				4"	0"					1	Floor Trough, Installed by Plumber
11	Rear Serving Counter							1-1/2"			1	Waste to Floor Sink
11.3	Hot Food Wall Unit, Drop-In, Electric	1/4"		Floor				1"			1	Waste to Floor Sink
11.4	Deck Mount Faucet	1/2"	1/2"	Floor							1	Waste to Floor Sink
31	Gas Floor Fryer								1/2"	120.0	3	
33	Hotplate, Countertop, Gas								3/4"	198.0	1	
34	Kettle, Gas, Tilling	3/8"	3/8"	12"					3/4"	43.0	1	See Note P3
35	Floor Trough				4"	0"					1	Floor Trough, Installed by Plumber
36	Combi Oven, Electric	3/4"		n/a				1-1/2"			1	Incoming Water from Filter 36.1
36.1	Water Filtration System, for Steam Equipment	3/8"		12"							1	
41	Work Table, Stainless Steel Top										1	
41.1	Sink							1-1/2"			1	Waste to Floor Sink
41.1	Deck Mount Faucet	1/2"	1/2"	12"							1	
45	Hand Sink	1/2"	1/2"		1-1/2"	24"					1	(1) set of 1" faucet holes, 4" OC, splash mount
46	Three (3) Compartment Sink							(3) 1-1/2"			1	(1) set of 1/2" faucet holes, 8" OC
46.1	Wall / Splash Mount Faucet	1/2"	1/2"	12"							1	
48	Mop Sink Cabinet				2"	0"					1	Mop Sink, Installed by Plumber
48.1	Service Faucet	1/2"	1/2"	36"							1	
51	Enclosed Hose Reel	1/2"	1/2"	36"							1	
52	Ice Cuber	1/2"		n/a				3/4"			1	Incoming water from Filter 52.2
	Ice Bin							3/4"			1	
52.2	Water Filtration System, for Ice Machines	3/4"		12"							1	
53	Floor Trough				4"	0"					1	Floor Trough, Installed by Plumber
61.1	Evaporator							1"			1	Condensate to floor drain
61.3	Evaporator							1"			1	Condensate to floor drain
Z100	Floor Sink				4"	Floor					3	Floor Sink, Installed by Plumber

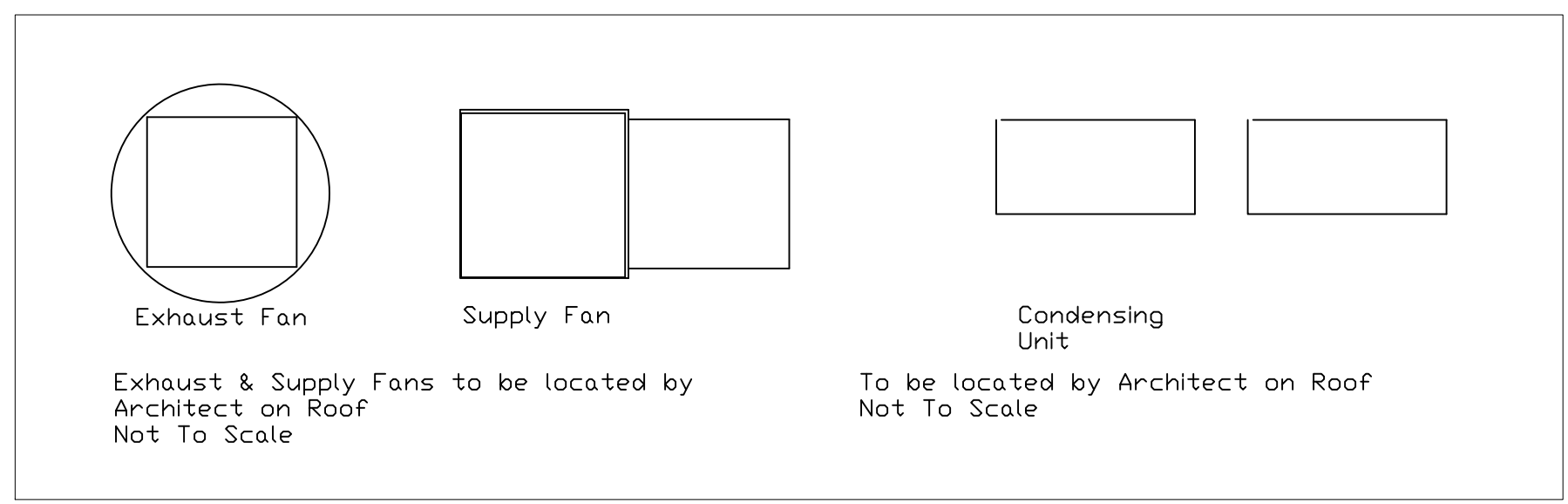

INTERNATIONAL INC.
 2055 W 73rd Street, Miami, FL 33016
 Ph:(305)826-8696 Fax:(305)826-9131

5	New Layout from Kathryn	11-6-18
6	Updated from Owner Comments.	11-15-18
7	Updated from Owner Comments.	11-19-18
8	Added MEP Sheets	11-28-18
No.	Revision/Issue	Date

Date
Nov 28, 2018
 Drawn By
Dayne Gauntlett
 Scale
3/8" = 1'0"

Sheet
MK-4

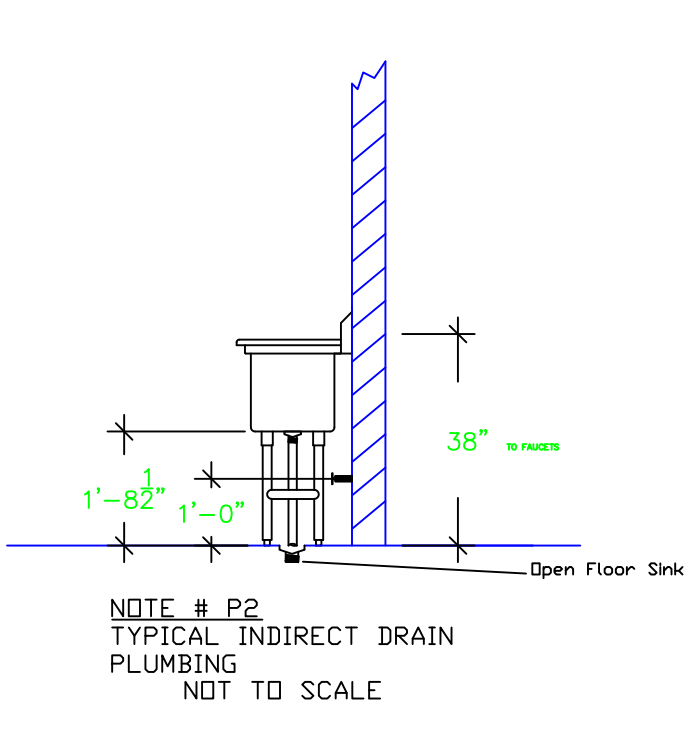
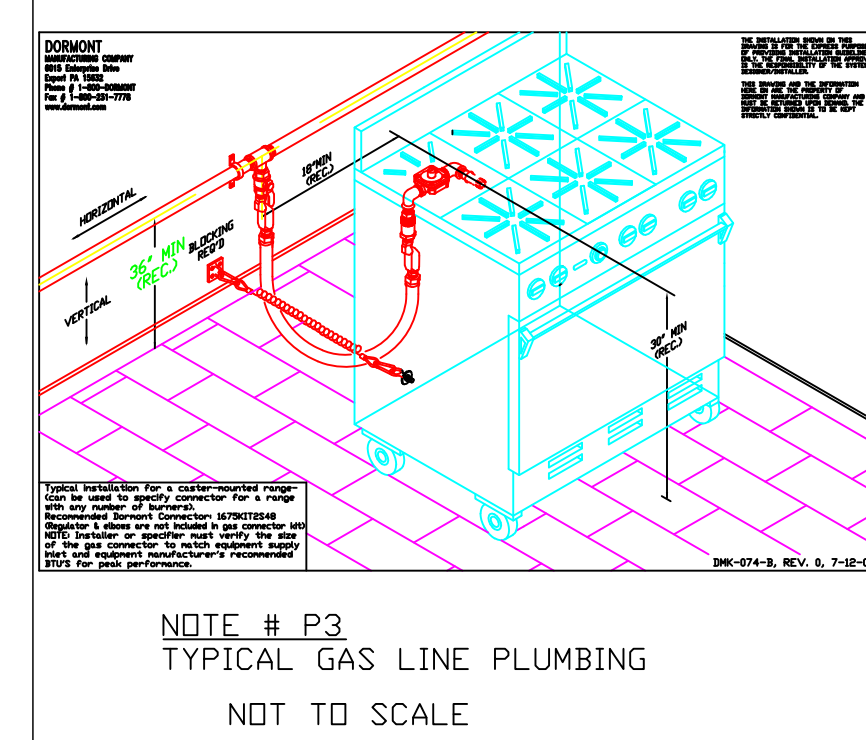
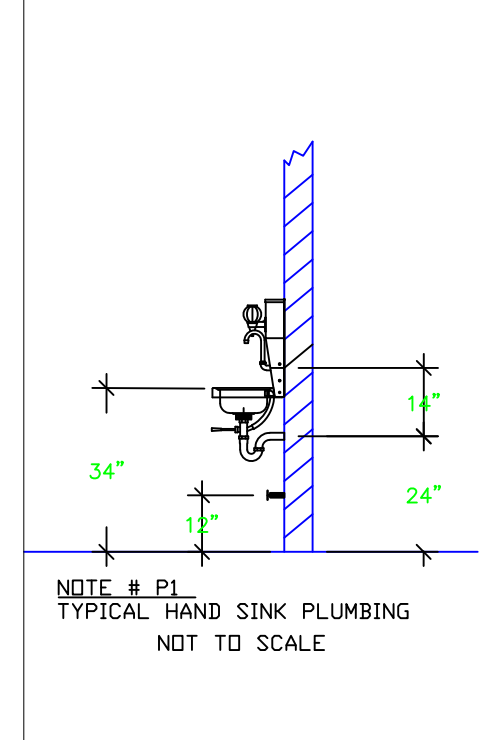

- LEGEND - PLUMBING CONNECTIONS**
- HW-HOT WATER, OR CW-COLD WATER
 - GAS
 - WASTE, DIRECT-CONNECTED
 - WASTE, INDIRECT TO Floor Sink
 - FLOOR DRAIN Josam 30000-A3
 - FUNNEL FLOOR DRAIN Josam 30000-E3
 - FLOOR SINK Zurn FD-2370-Y-PV4-F

NOTE # P4: ALL NATIONAL, STATE, AND LOCAL CODES SHALL APPLY

NOTE # P5: ALL PLUMBING CONNECTIONS TO BE EXTENDED AND INTERCONNECTED TO EQUIPMENT AND ALL HARDWARE REQUIRED TO BE PROVIDED BY PLUMBING CONTRACTOR

NOTE # P6: PLUMBING CONTRACTOR TO VERIFY THAT ALL EQUIPMENT IS INSTALLED WITH THE APPROPRIATE GAS PRESSURE AND REGULATORS

NOTE # P7: ALL WASTE LINES AND CONDENSATE LINES TO BE EXTEND FROM EQUIPMENT TO FLOOR DRAINS BY PLUMBING CONTRACTOR.

Equipment PLUMBING Service Requirements

All Dimensions to be verified on the job site. Actual locations for floor drains, and any ventilating equipment to be determined by Engineer. Mechanical, Plumbing & Electrical to be checked and verified by Customers MEP Engineer. Remote Condensing Units to be located by Architect. Exhaust & Supply fans to be located by Architect.

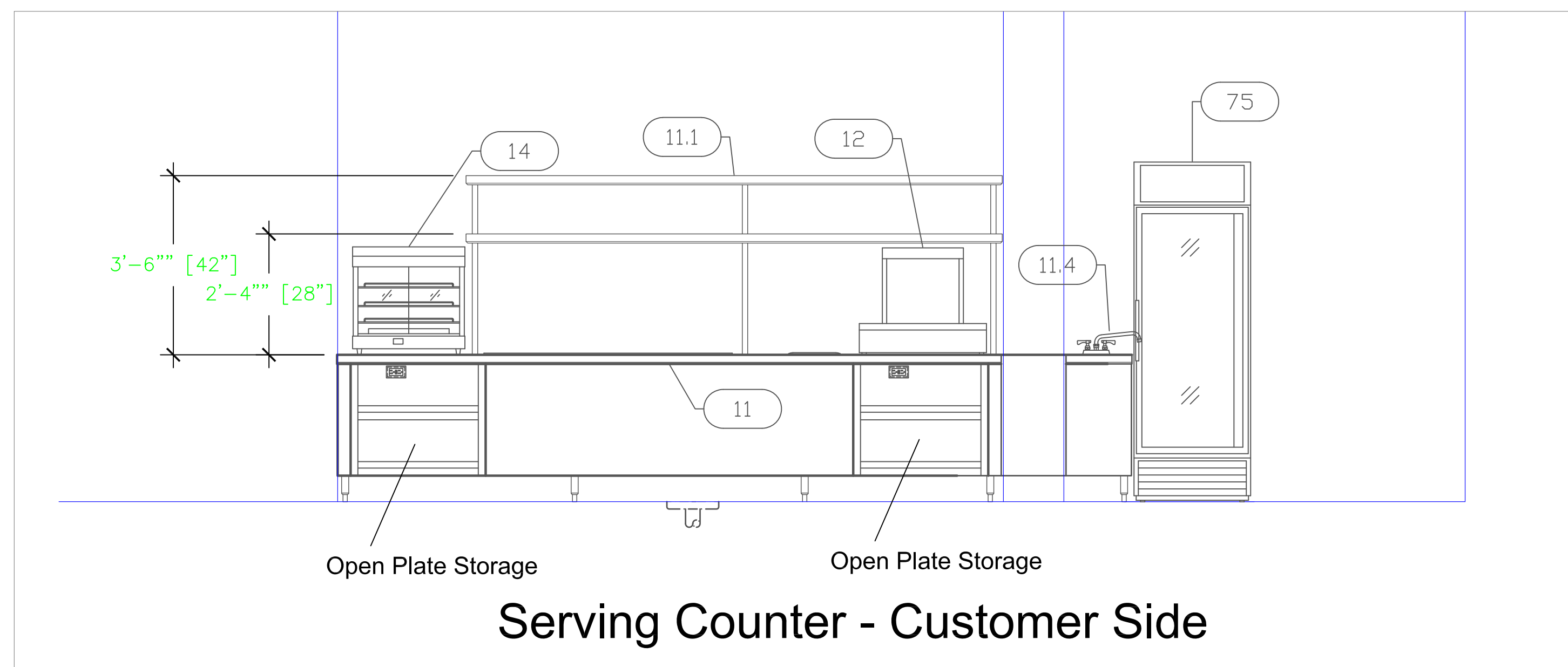
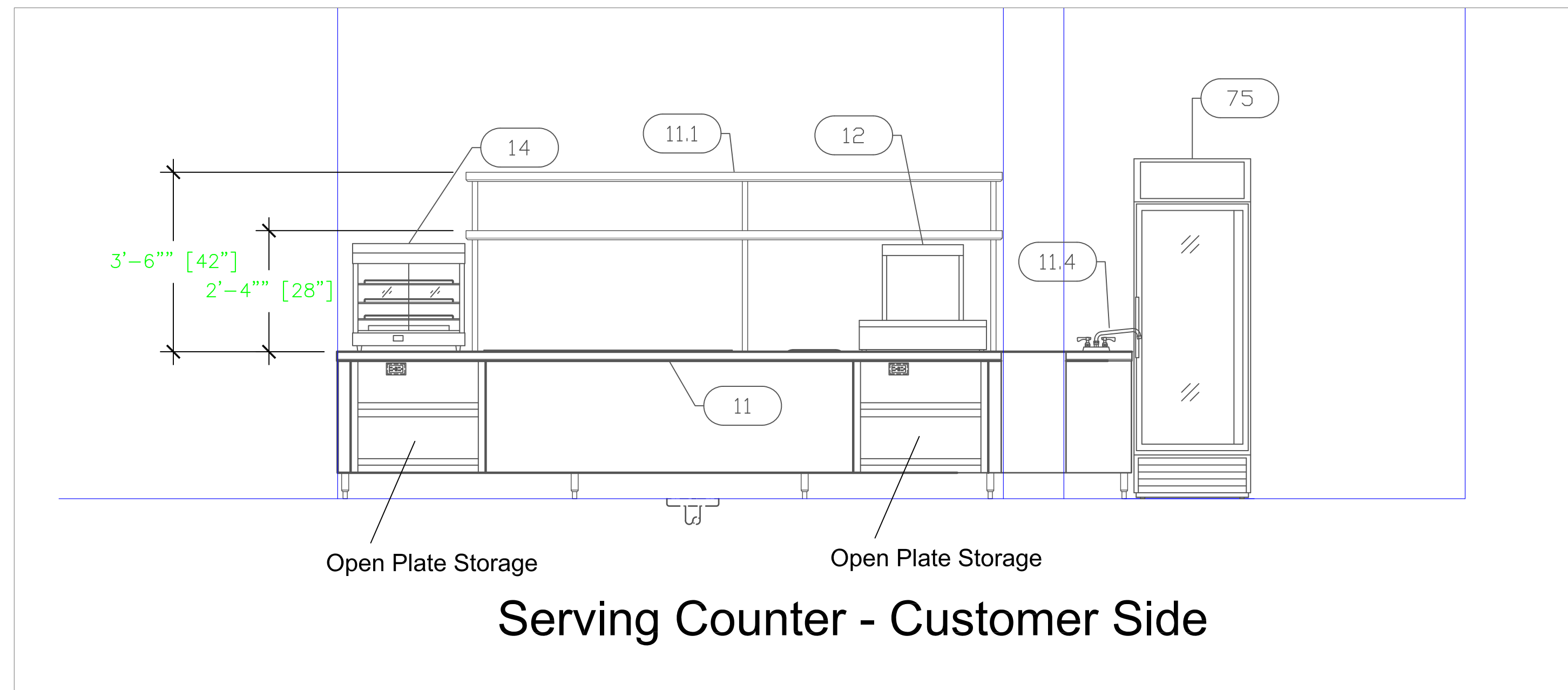
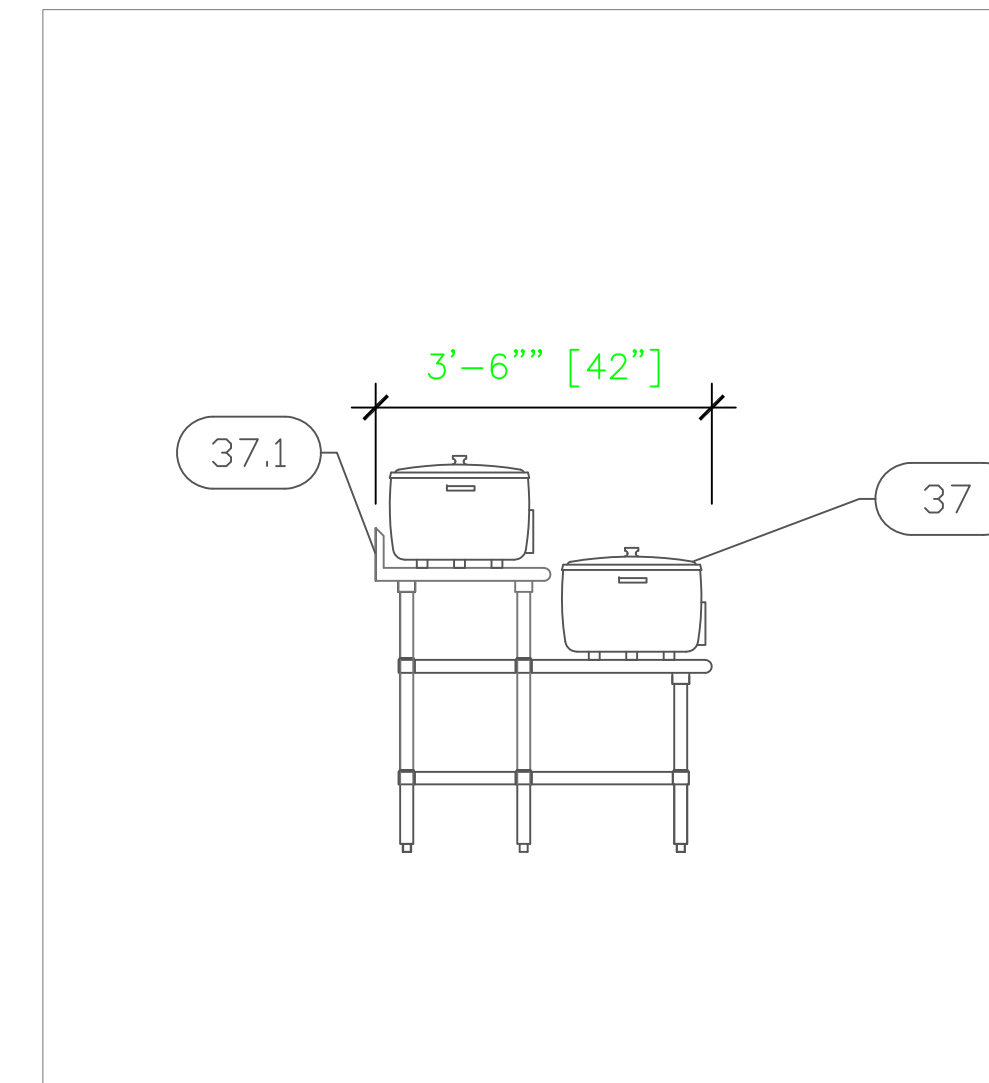
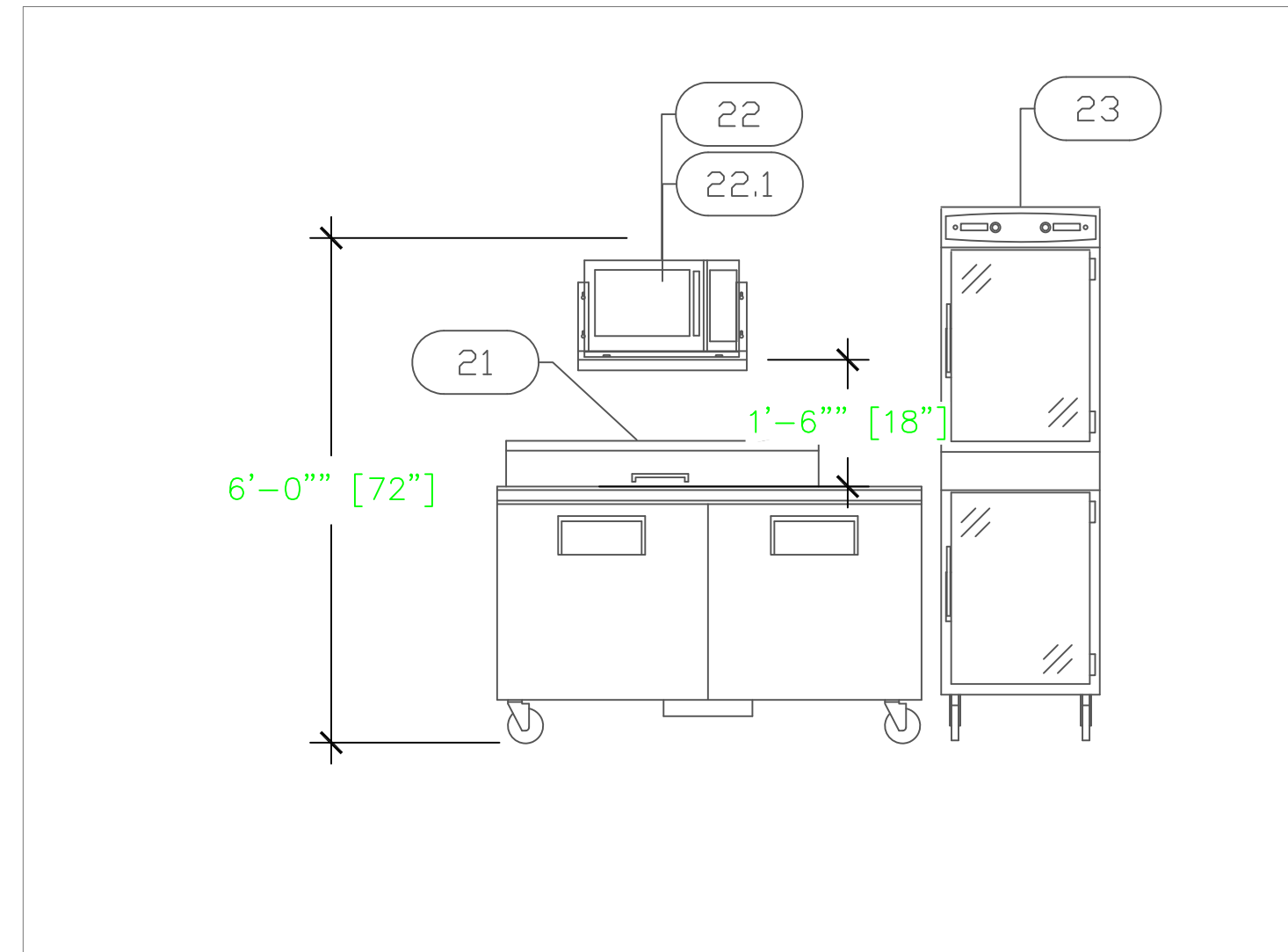

Fish Pot - 4
Kitchen
 Portmore, Jamaica



INTERNATIONAL INC.
 2055 W 73rd Street, Miami, FL 33016
 Ph: (305) 826-8696 Fax: (305) 826-9131

No.	Revision/Issue	Date
5	New Layout From Kathryn	11-6-18
6	Updated From Owner Comments.	11-15-18
7	Updated From Owner Comments.	11-19-18
8	Added MEP Sheets	11-28-18

Date
Nov 28, 2018
 Drawn By
Dayne Gauntlett
 Scale
1/2" = 1'

Sheet
MK-5